The Golden Bison

David,

Susan Acord
882 Braley Pond Rd.
West Augusta, VA 24485-2007

Time Is;
too slow for those who wait,
too swift for those who fear,
too long for those who grieve,
too short for those who rejoice;
But for those who love,
Time is Eternity.
— Henry van Dyke

The Golden Bison

Volume XIII

Buffalo Gap High School

Swoope, Virginia

Table Of Contents

Introduction	1	Freshmen	71
Academics	17	Pre-Freshmen	81
Seniors	31	Student Life	89
Juniors	55	Organizations	97
Sophomores	63	Athletics	125
Community	145		

As Fall Comes to the Gap, Time for School Begins

Rural scenes abound in the Gap.

A fan of tree branches helps make up the setting around Buffalo Gap.

Nature's trees become pieces of winter sculpture.

A bus makes its way along Route 42 toward our school.

Bulletin Boards Express Some of Our Ideals

Our teams are given support.

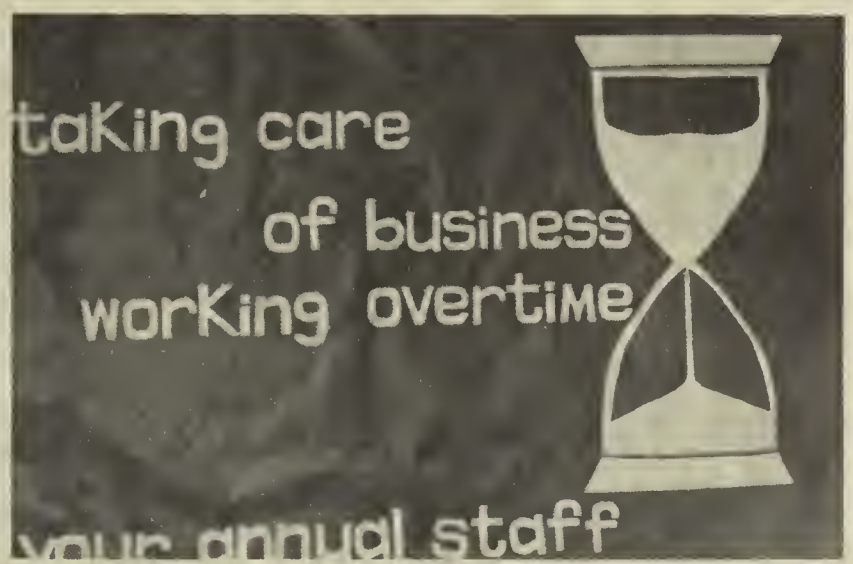

From the time school begins, the annual staff begins preserving the year. This board marks the beginning of selling subscriptions to students.

Nancy Brown, Mike Miller, Donnie Snead, Kim Gum, Mickie Miller, and Dale Carlton seem amused as Dean Withers studies how he is a "child of the universe."

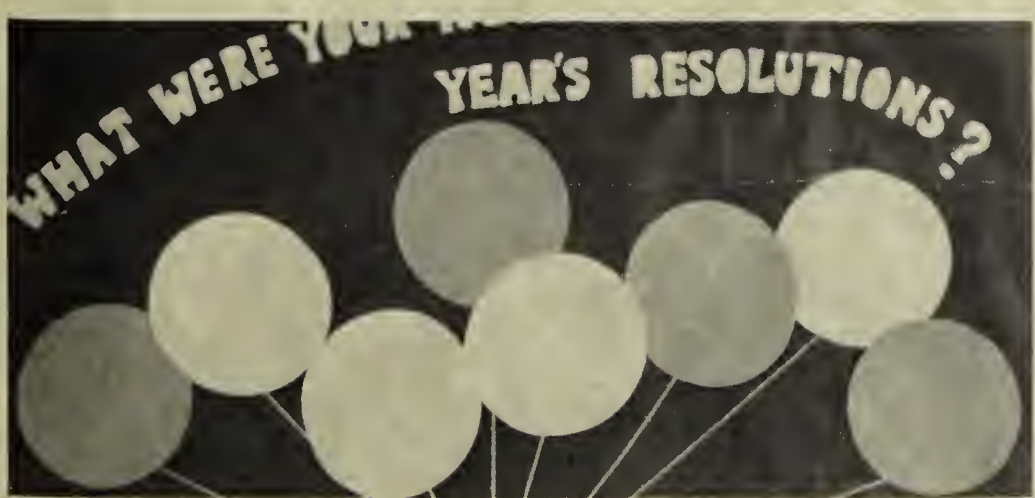

In January those who passed this board were reminded of the resolutions they had made — or maybe should have made.

Students Relax Between Classes

Dennis Clemmer, Carlton Simmons, and David Walker talk about classes.

Ronnie Hill gives us double power.

Vickie Stark waits patiently.

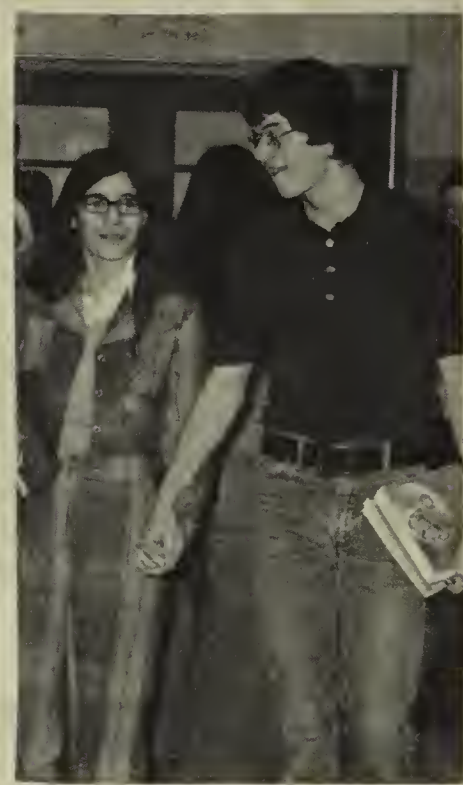

Jeanie Liggett and Wade Wolfrey enjoy some free time together.

Wanda Howdyshell sorts things out.

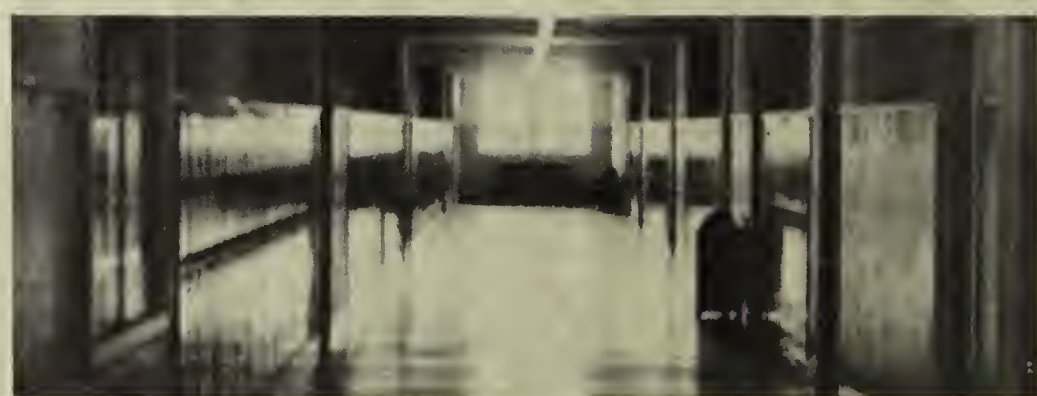

Empty

Meanwhile, Back at the Ranch . . .

"The Bad Ones."

Phillip Nolley shows his modesty.

David Walker thinks, "Do chickens have lips?"

All Hours of the Day

Mickie Miller gives the cameraman a big grin.

Cowles Andrus wonders if he puts his life in deadly peril.

Bruce Thompson, Bobby Hildebrand, and Mark Botkin are our beautiful senior cheerleaders.

Big Man eats a teeny-weeny lunch.

Activities at a Day's End Vary

The Bison Band awaits the half-time activities.

Rick East takes a "five."

"Two"

Student Life Involves

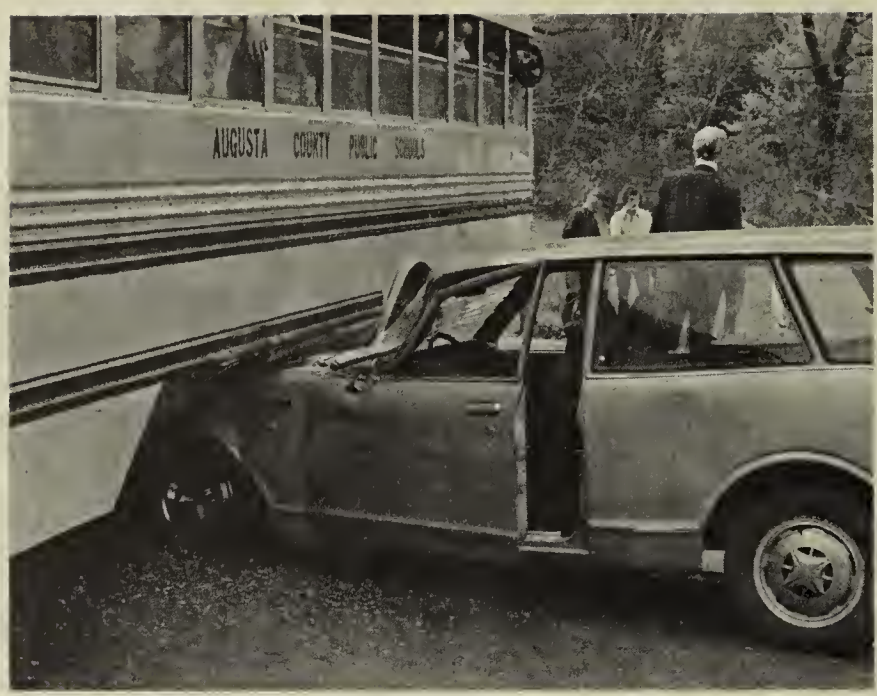

Students look on as crash is investigated.

Donna Clem quietly walks to class.

The sun rises on a new day of school.

Will it make it?

Angie Croft and Dana Johnson are out of class again.

Many Facets of Life

Kevin McAndrew, Teresa Wenger, Bill Sydnor, Janice Michael, and Ray Myers work hard in an academic subject.

Holly Miller rushes on as Sandra Simmons looks on.

Kenny Hawkins, Sammy Liggett, Gene Gutshall, study during lunch.

Danny Johnson doesn't know his own strength.

Dean Withers and Andy Beaujon try their skill at foosball.

Activity in Many Forms

What's the secret?

Spanish Club members discuss new projects.

Julie East strolls to class.

Active students show spirit.

"Perfect Timing"

Only one more hour!

We should all stand up and take notice. Cold air from the "heater" keeps a piece of paper standing at attention.

Robyne Hoy illustrates perfect timing by tagging the killer, Kim Gum.

Leroy Fitzgerald seems to find plenty of time for being friendly.

Gap Life

Love that Bison!

The gang's all here.

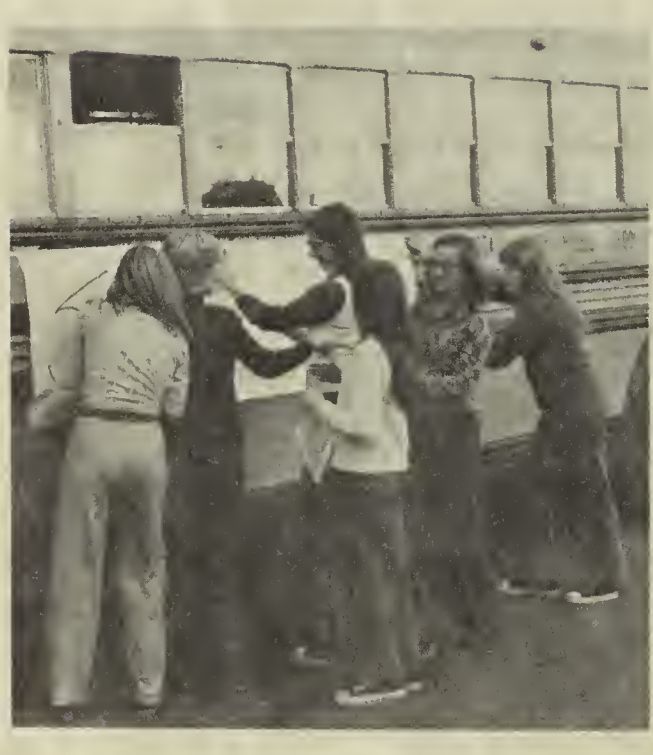

Spirit

Refueling

Mrs. Glover helps to keep us healthy.

Friendship Provides the Best of Times

Spanish Club listens as Dale Carlton gives devotions.

Steve East gives Lavelle Harris a friendly tap.

Kenny Hawkins answers a call to adventure.

Ronnie Hill and Allan Cason take a break to scratch.

Seniors stop eating to talk about class activities.

Gary Ralston thumbs a way home from school.

The Library's the Place

Janice Sandy studies vigorously.

Donnie Snead and Nancy Brown strut into the library.

Teddy Huffer seems engrossed in a book.

Taking It Easy

Teddy Huffer stands at his locker.

Carlton Simmons and Dennis Clemmer are waiting for food.

Dawn Strother and George Newman hang out together.

Mark Linhoss gazes up the hall.

Men Faculty Plays the Seniors

Mr. Thompson tucks the ball and runs.

On a warm and sunny autumn afternoon, the students looked on as their senior team fought against the men faculty. The women faculty cheerleaders and cheering section, aided by cow bells, shouted against the seniors' cheerleaders and students. Did the best team win?

"High Stepping" Mr. Bane.

Mr. Bell "ol' 85" moves on.

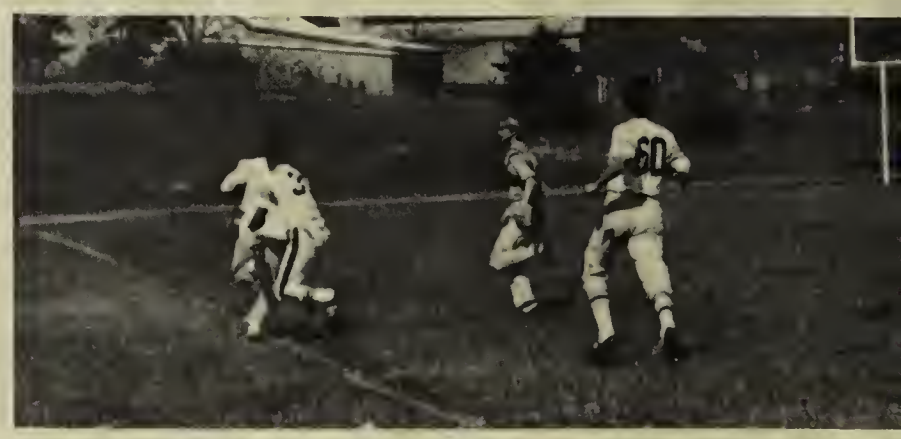

Did he get the flag?

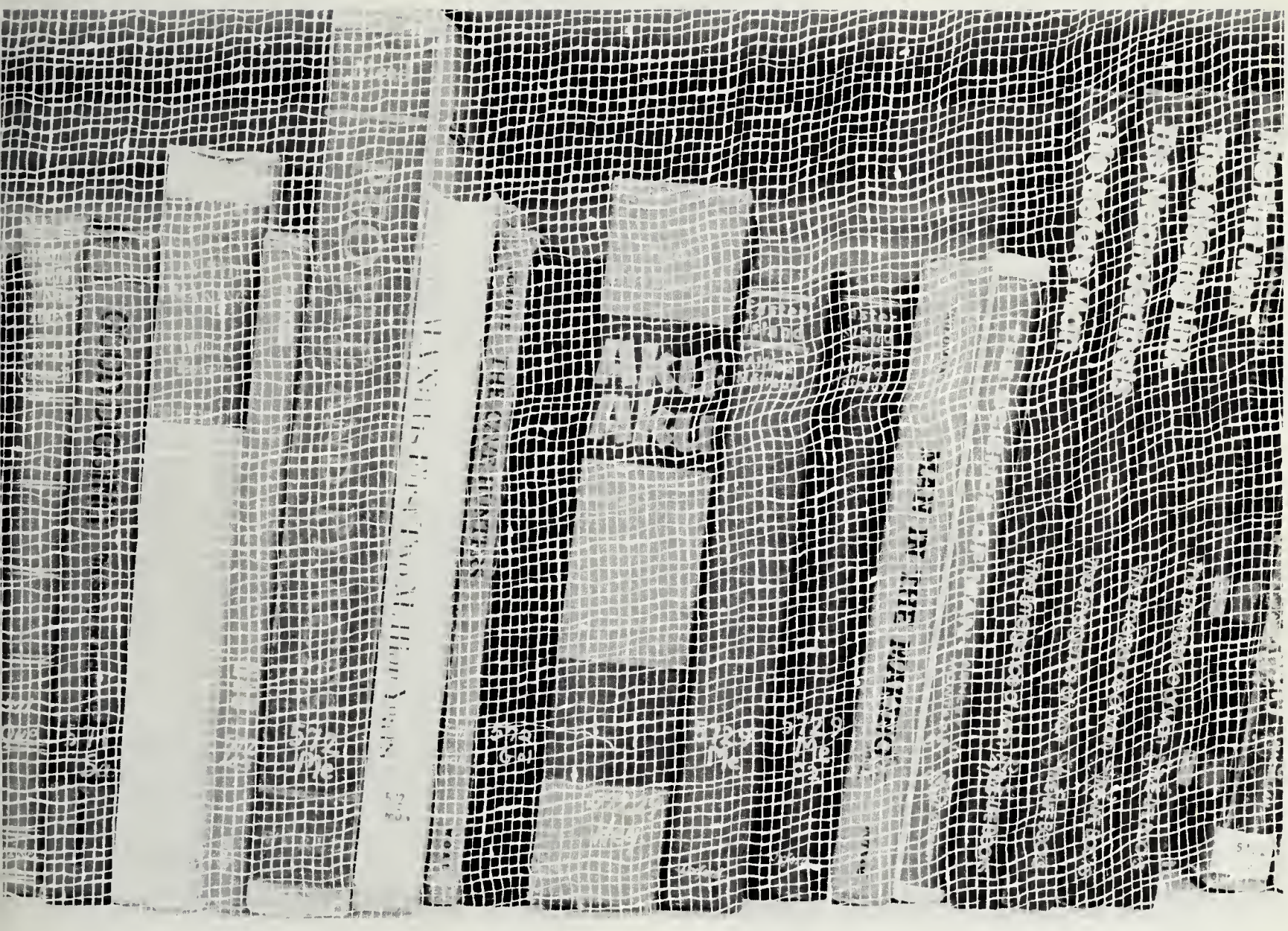

Academics

Mr. William M. Sydnor — B.A., Lynchburg College; M.Ed., U. Va.; Principal

Mr. Joseph C. Taliaferro — B.A., Bridgewater College; M.Ed., U. Va., Assistant Principal

Mr. Gregory H. McGee — B.S., Virginia Polytechnic Institute and SU; M.S., Virginia State College; Science 9, Athletic Director, Director of Student Activities

The Office Staff — Hands That Guide Us

Mrs. Virginia D. Layman — Secretary

Mrs. Katherine M. Sheets — Secretary

The Pendulum of Learning Swings from Creating to Studying the Past

Mrs. Cheryl S. Ailer — B.S., Madison College; Art, Art Club, Spelling Forensics

Mr. Harold W. Armstrong — B.A., Bridgewater College; M.A., U. Va.; Guidance; Visual Aids

Mrs. Kathleen F. Armstrong — B.A. and M.A., Madison College; Art

Mr. W. Stanley Bane — B.S., Pan American University; History, Assistant Football Coach

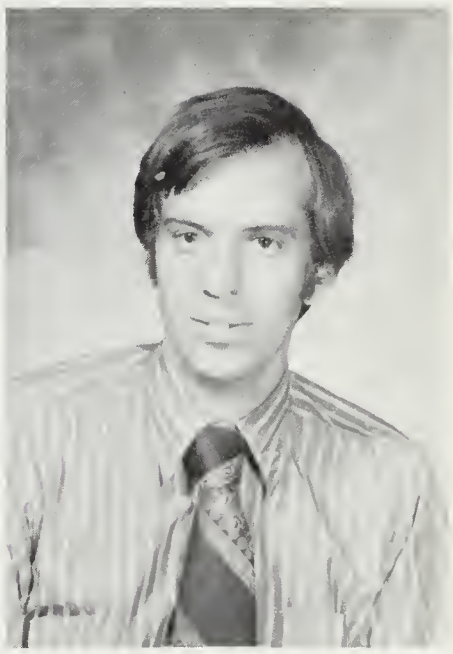

Mr. Charles E. Bell — A.B., Glenville State College; World Geography, U.S. History

Some Subjects Teach Practical Skills . . .

Mr. Gary L. Bruce — B.S., Milligan College; M.Ed. Madison; General Business, Economics

Mrs. Elizabeth Y. Burrows — B.S., Madison College; Home Economics, FHA Sponsor

Miss Elizabeth Coleman — B.A., Mary Baldwin; Science 8, 9; Photography Club

Mrs. Kathleen Cook — B.S., Appalachian State University; English 8, NHS Sponsor

Mrs. Ellie H. Draper — B.A., Bridgewater College; English 9,10, Drama sponsor, SCA sponsor, Boys Public Speaking

Mr. William F. Duke — B.A., Bridgewater College; Drivers Training

Mrs. Jean A. East — B.A., Radford College; English 11,12, Boy's Prose Sponsor, Drama Club Sponsor

Miss Susan Fitz — B.S., Madison College; English 9, Drama Club, Forensics, One-Act Play Sponsor, all School Play Director

Others Include Traditions and Heritage

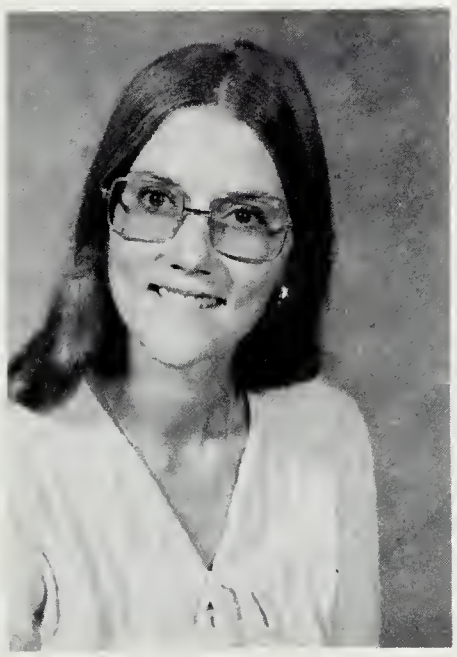

Mrs. Catherine Fry — B.S., Longwood; Home Ec. I and IV; Young Homemakers of Va.

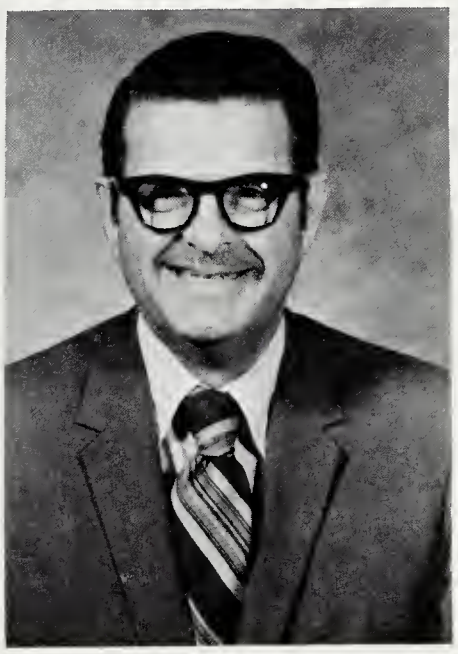

Mr. Joseph F. Gambill — B.S., Madison College; M.Ed., U. Va.; Bookkeeping, World Geography, Typing

Learning Encompasses Mental and Physical Well-Being . . .

Mrs. Margaret Geisert — B.A., Madison College; English 8 and 11, Prose — Girls, FHA

Miss Lynn S. Gochenour — B.A., Madison College; English 10, Journalism I and II, Black and Gold Sponsor, Boy's Poetry Sponsor, SAE Advisor

Mrs. Donna Ham — B.A., Madison College; Algebra IB, Math 8B, Cheerleaders, Majorettes, Rally Club

Miss Jane K. Hammond — B.S., Appalachian State University; English 12, Advanced Composition, Forensics Sponsor

Mr. William K. Howe — B.S., William and Mary College; Milligan College; Health and Physical Education 8,9, Varsity Football

Listening and Doing

Mrs. Georgianne M. Hull — B.S., Mary Washington College of the University of Virginia; M.S., Madison College; Home Economics, Guidance, FHA Sponsor

Mr. Ray O. Jones — B.S., East Tennessee State University; M.S., Bradley University; Industrial Arts, Mechanical Drawing

Mr. Alton A. Klimkiewicz — B.S., University of Maryland; District of Columbia Teachers College; History 8, Government, Varsity Football Coach

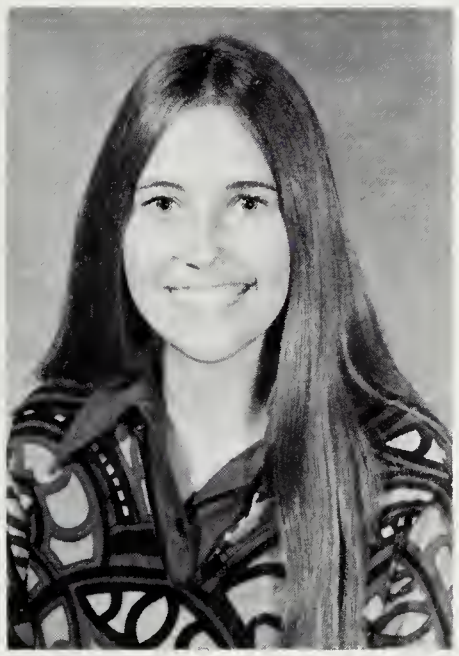

Miss Beth Kiracofe — B.S., Madison College; Typing, Cheerleader Sponsor, Majorette Sponsor, Rally Club Sponsor

Mr. Ernest R. Landes II — B.A., Emory and Henry College; M.Ed. U. Va.; Boy's Physical Education 9,10, Varsity Basketball Coach

Specialty Courses Nourish Potentials . . .

Miss Elizabeth Lertora — B.S., Radford; Special Needs Class, Gymnastics Coach

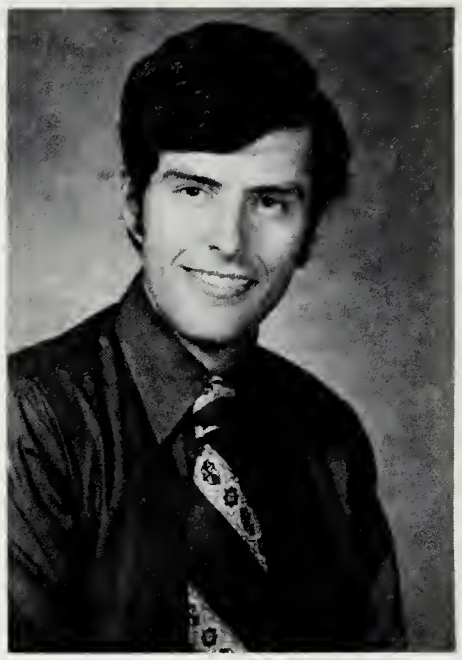

Mr. David R. Lineweaver — A.B., William and Mary College; Math 8,9,12, JV Football Coach, Varsity Baseball Coach

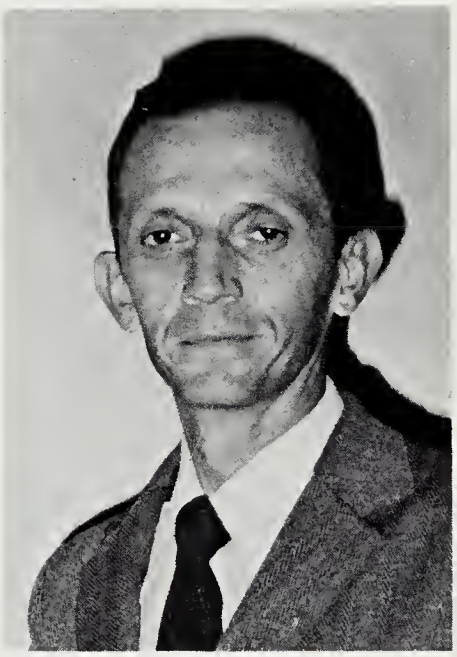

Mr. Donald N. Link — B.S., Virginia Polytechnic Institute; Industrial Arts

Mrs. Judith Mahoney — B.A., Morehead State University; English 11, Latin I and II, Latin Club Sponsor, Yearbook Sponsor

Mrs. Lynn G. McClain — B.A., Longwood College; Spanish I and II, English 8; Spanish Club Sponsor, Yearbook Sponsor

As Do Reading and Experimenting on One's Own

Mrs. Melinda M. McElwee — B.S., Madison College, MLS, George Peabody College for Teachers; Librarian, Forensics Sponsor

Dr. Richard A. Miller — Ph.D. in Organic Chemistry, University of Pennsylvania; B.S., in Chemical Engineering, Lafayette College; Physics, Chemistry, Eighth Grade Science

Mr. Robert N. Moody — B.S., University of Virginia; M.A., Madison College; Instrumental Music

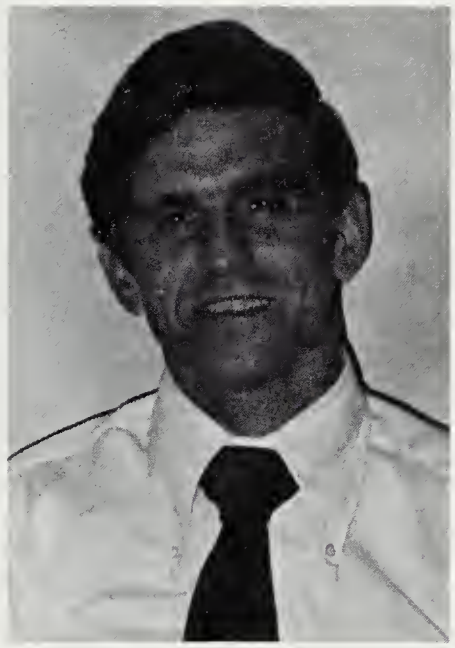

Mr. Larry G. Neff — B.A., Bridgewater College; M.A.T., Arizona State, Mt. Lake Biological Station — U. Va.; Science 8, Track and Cross Country Coach, Science Club Sponsor

Miss Elaine Newman — B.S., Madison College; Earth Science; Girls Basketball Coach

Miss Teresa Peduto — B.S., Radford College; Physical Education 8,9; Girls Cross Country and Girls Track

There Is Much to Learn

Miss Mary Pitsenbarger — B.A., Bridgewater College; M.S. Madison College; Guidance Director

Mrs. Grace W. Ramsey — B.A., Lynchburg College; Music; Concert Choir, Buffalo Songsters

Mr. Earl D. Reeves — B.S., Virginia Polytechnic Institute and SU; Agriculture; FFA Sponsor

Mr. Robert Richters — B.S., University of Maryland; M.A. Madison College; World Geography, Sociology

Mrs. Lucille Salatin — B.S., Bowling Green State University; M.S., Indiana University; Health and Physical Education 9,10; GAA Sponsor, Debate Coach, Gymnastics Coach

And by Comparison, the School Years Are Short

Mrs. Marie M. Shiflet — Dunsmore Business College; Special Needs Teacher Aide

Mr. Samuel Simpkins — B.A., University of Richmond; English 8,9,10; JV Baseball Coach

Miss Debra Sondrol — B.S., Madison College; Math 8B,9A; SODA Sponsor

Mr. C. Frank Swisher — B.S., V.P.I.; M.Ed., U. Va.; Mathematics 8, Geometry, Advance Math; Eighth Grade Basketball Coach, JV Football Coach, JV Track

Mr. Jerry D. Thompson — B.A., Sheppard College; M.S., Madison; World Geography, Government; Chairman Social Studies

School Prepares for a Lifetime of Learning

Miss Susan VanDeventer — B.A., Mary Baldwin College; Biology

Mrs. Rebecca C. Williams — B.A., Mary Baldwin College; M.Ed., U. Va.; Mathematics 9, Algebra-Trigonometry; SODA Advisor

Mrs. Shirley H. Ware — Library Assistant

Mr. Mason Ware — B.S., VPI and SU; M.Ed. VPI and SU; Agriculture II and IV; FFA Advisor; Debate Coach

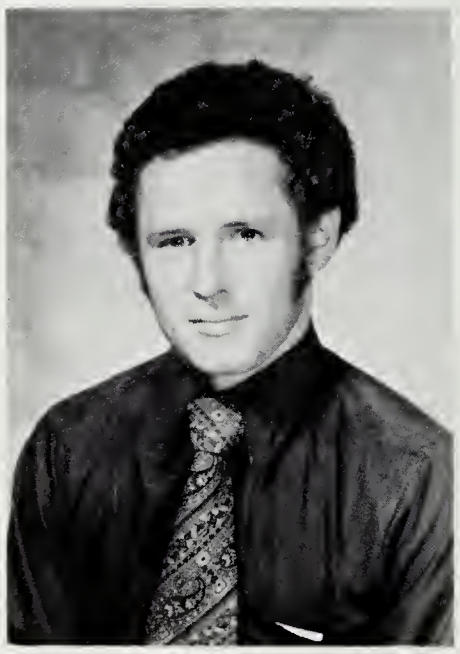

Mr. Warren Wise — B.S., Madison College; Algebra, Math 12, Pep Club

Students Keep Cooks and Custodians Busy

Cooks. Mrs. Clifton, Mrs. Dunkum, Mrs. Hamilton, Mrs. Sandy, and Mrs. Shaner

C.P. Dudley

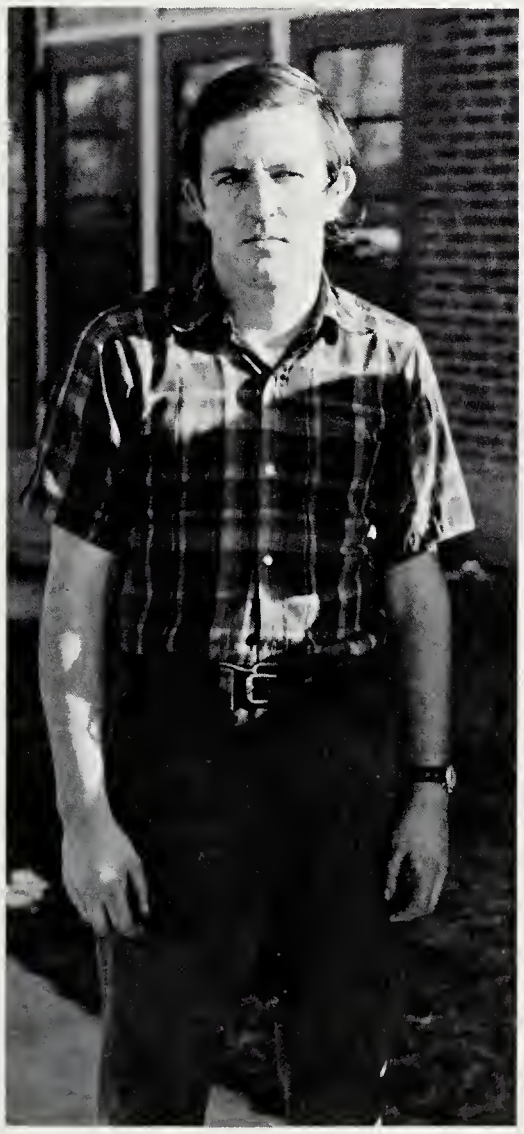

Bobby Harris

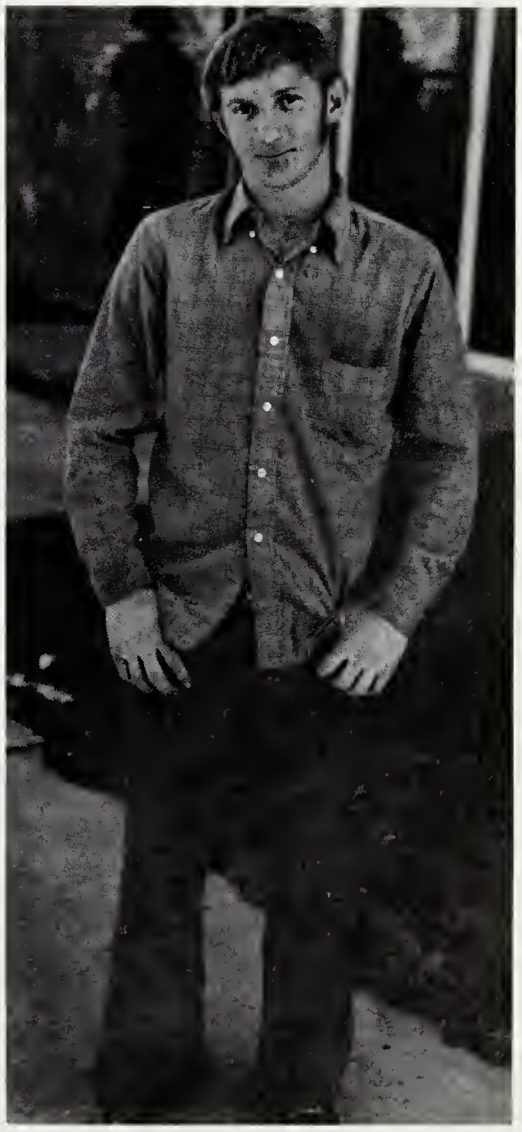

Danny Griffin

Kitchen Help and Bus Drivers Keep Our School Running

Kitchen Help. Darrell Griffin, Keith Lumsden, Mark Teegarden, Marvin Black, Karen Anderson, Jeffrey Sponaugle, Julian Cross, Danny Knott, Mary Huffer, Annette Nance, Margaret Sprouse, Mary Gough, and Susan Sprouse.

Bus Drivers. Row 1 — Steve Graham, George Newman, Steve Nuffer, William Staton, Mike Cox, Clarence Campbell, Freddie McCray, Sherill Michael, Gary Roudabush, Eddie Parker, James Ramsey, David Leach, Jeff Sheffer, and Steve Marshall. Row 2 — Billy Cox, Dale Roudabush, Kenny Knott, Raymond Grogg, and Gary Huffman.

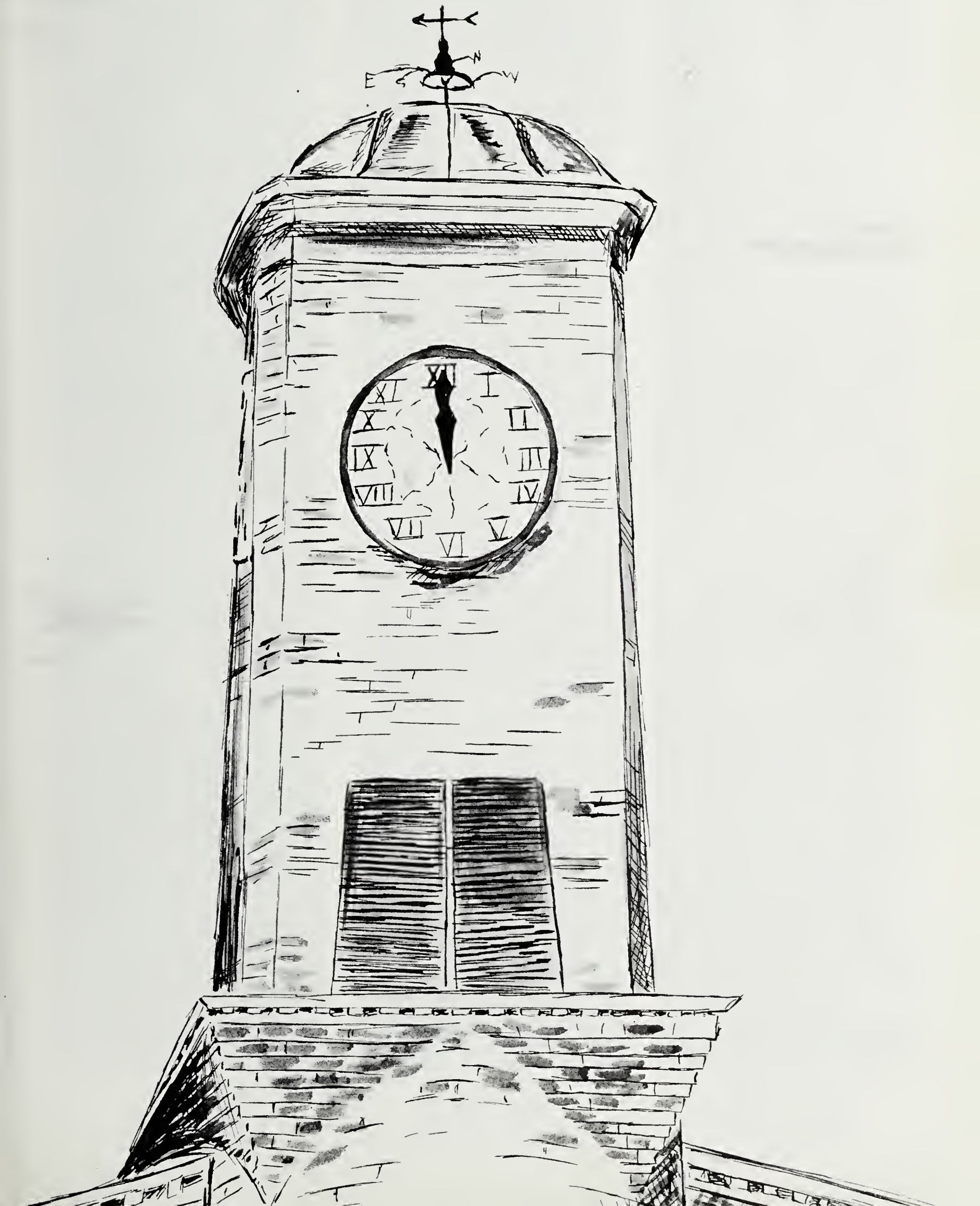
N
E
W
XII
I
II
III
IV
V
VI
VII
VIII
IX
X
XI

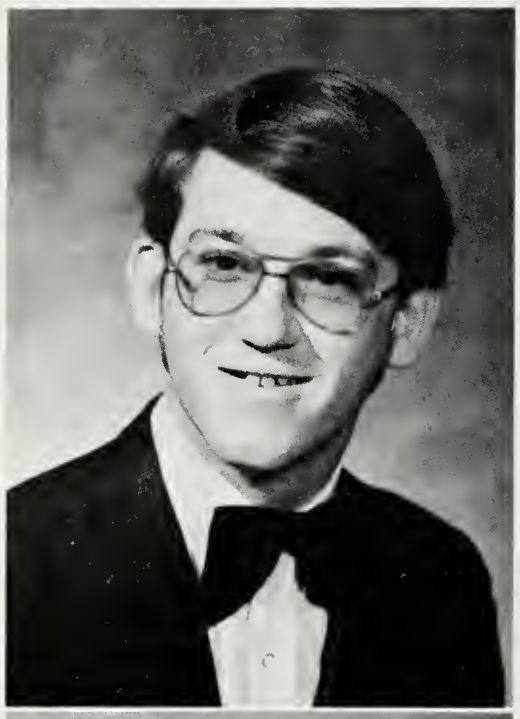
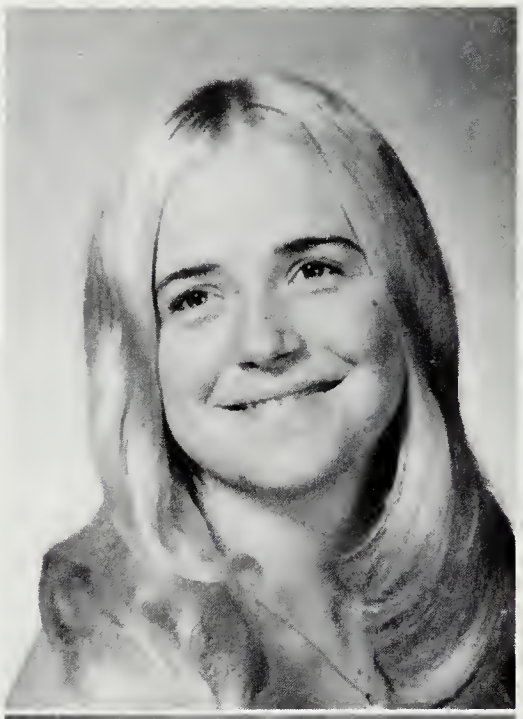
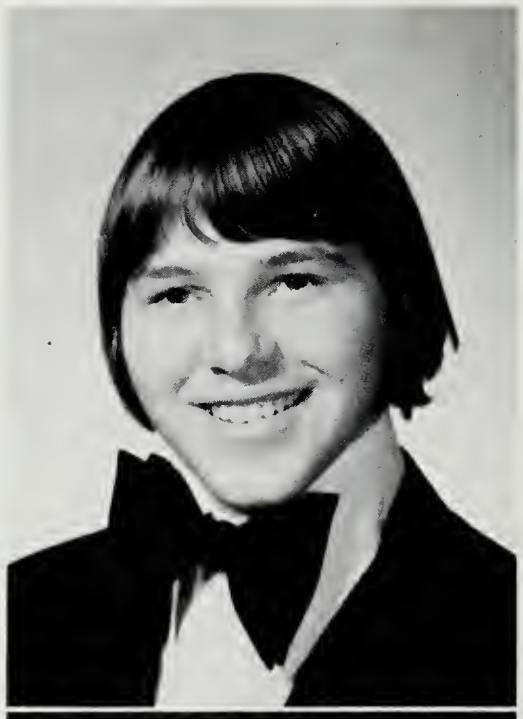
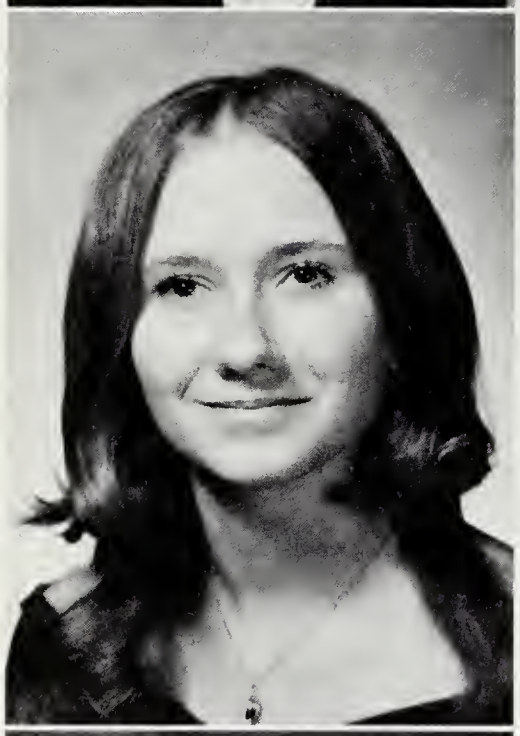
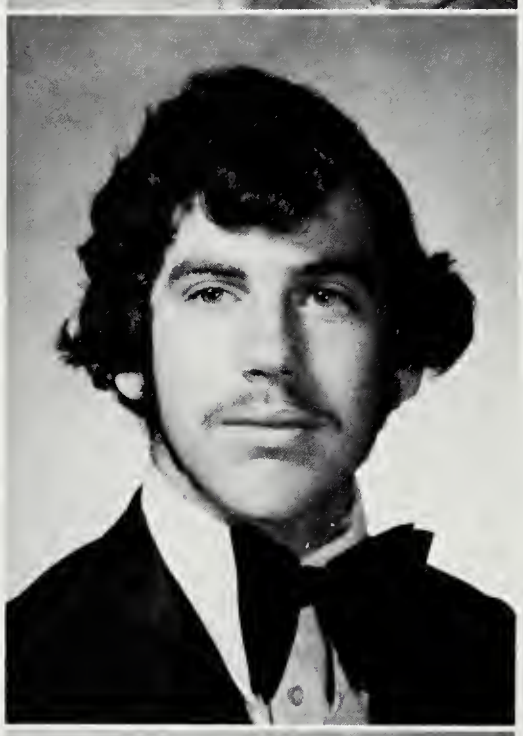
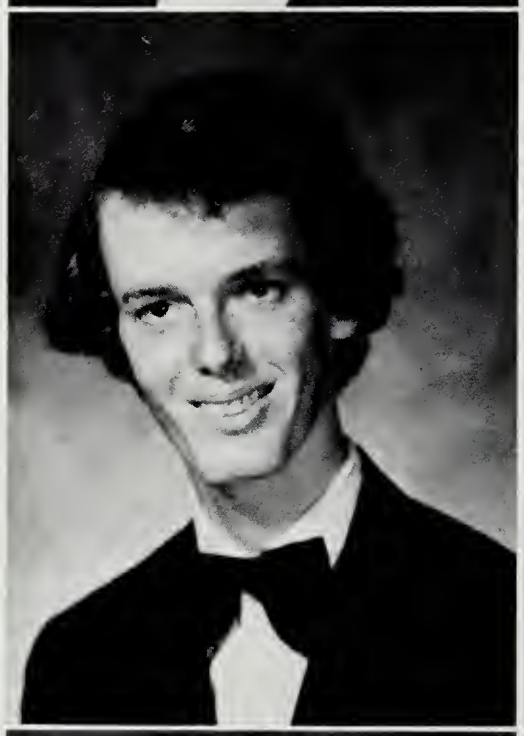

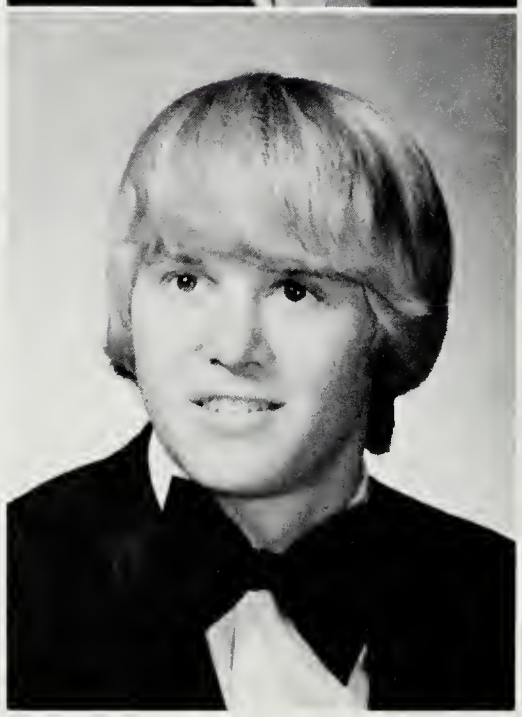
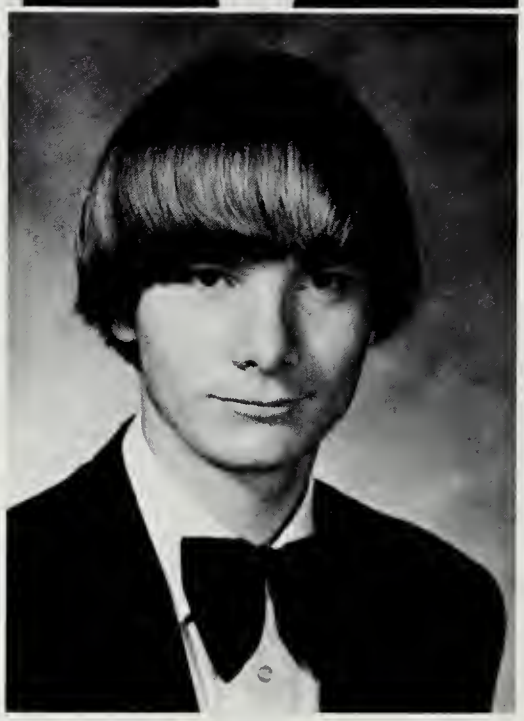

Mitchell Acord
Susan Acord
Norma Ailer

Shirley Altizer
Cowles Andrus
Michael Argenbright

Stanley Back
Andy Beaujon
Fred Blackwell

Is the Best

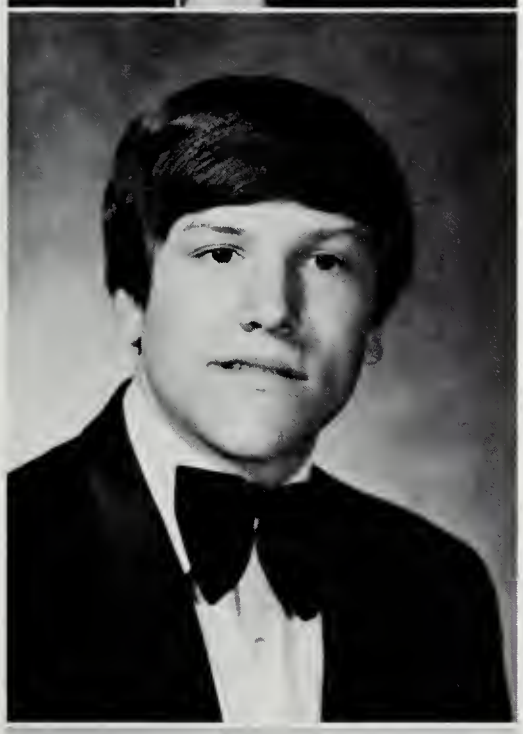

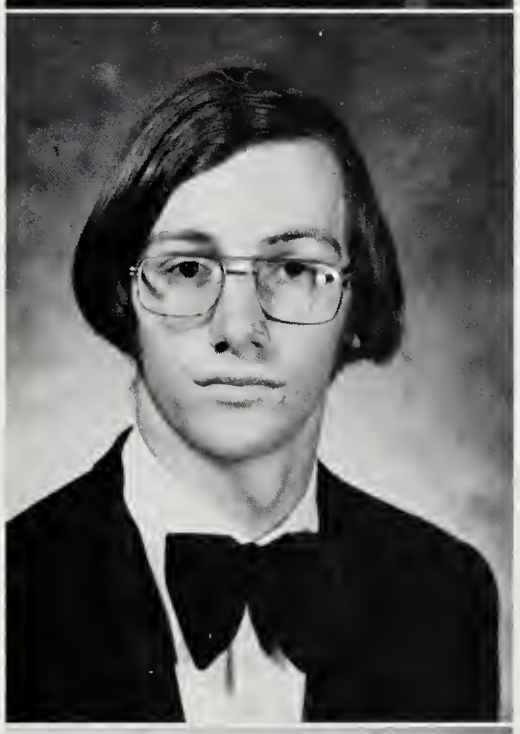

Ronnie Bosserman
Mark Botkin
Teresa Botkin

Wanda Botkin
Clyde Bowers
Debbie Breeden

Mary Gail Brown
Nancy Brown
Patricia Bruebeck

How Many Days Until Graduation?

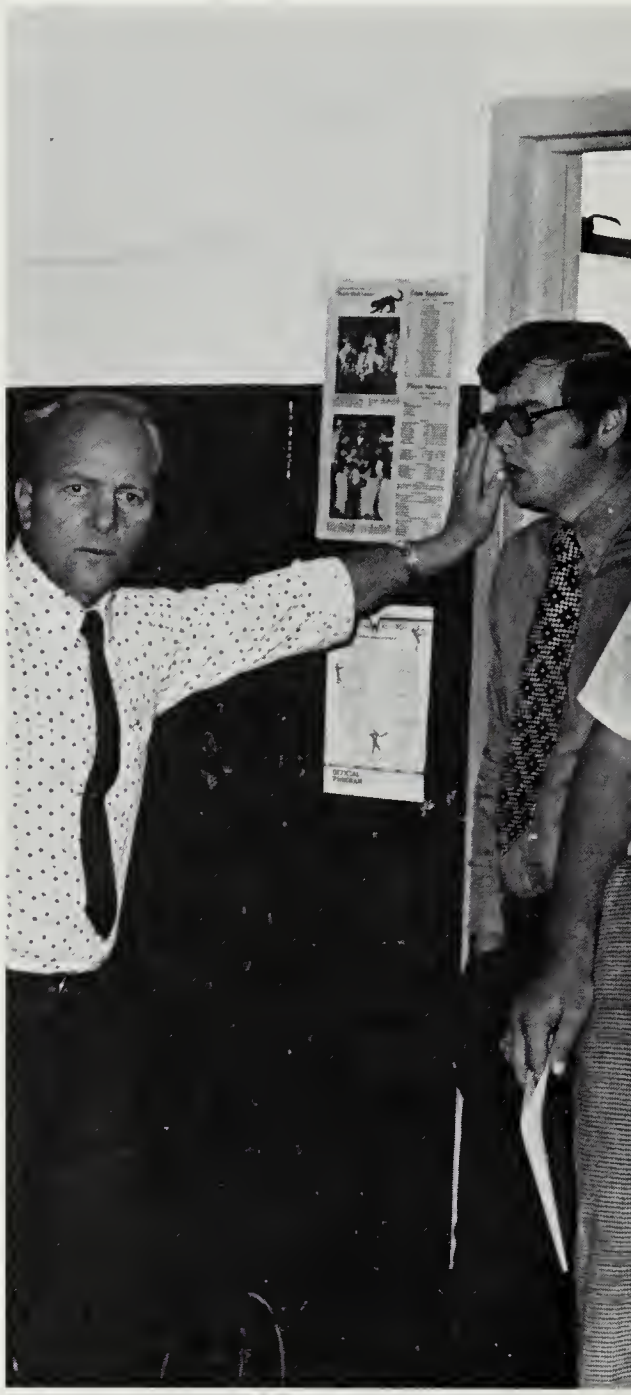

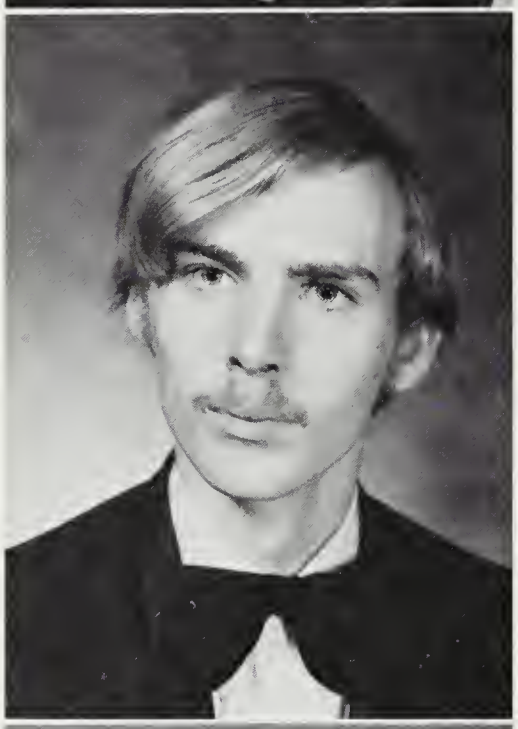

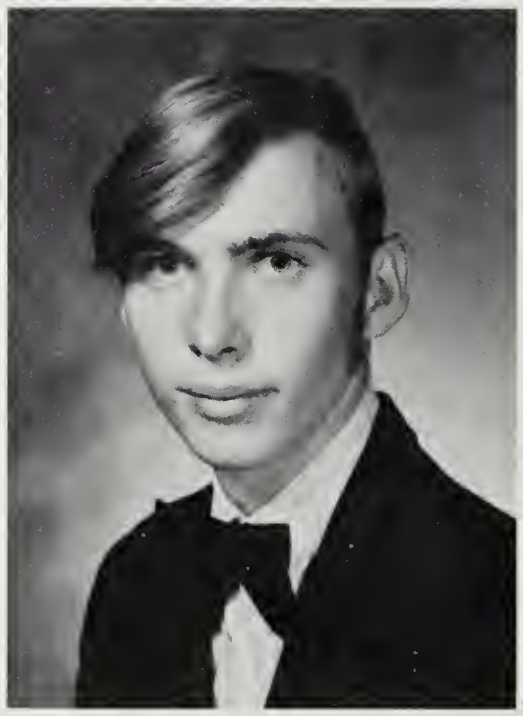

Glenda Burns
Linda Bussard
Bobbie Byrd

Cheryl Cale
Clarence Campbell
Linda Campbell

Raymond Campbell

Seniors Are No. 1 in Lunch Line

Shelby Campbell

Dale Carlton
Gaitha Casidy
Larry Cassidy

Terry Chandler
Jan Collins
Phil Collins

Seniors Look Toward College

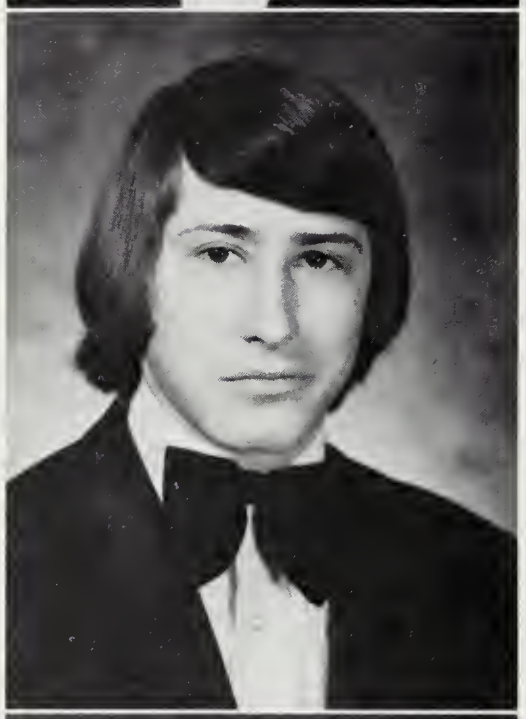

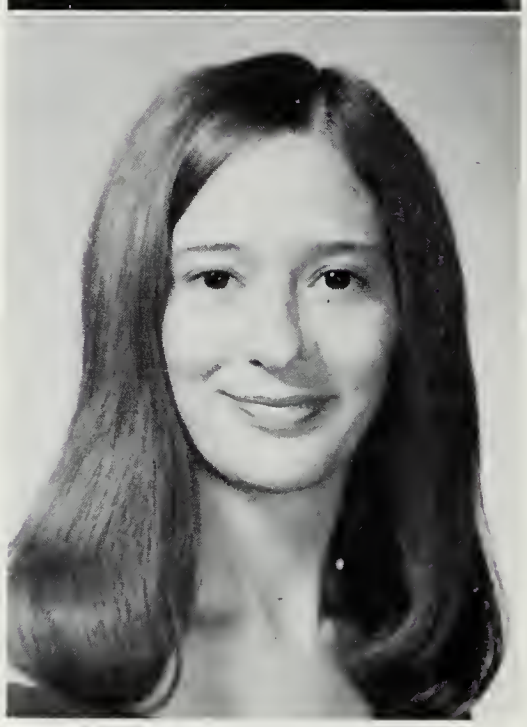

Steve Collins
Roger Coyner
Billy Cox

Bill Croft
Harry Crosby
Cindy Cupp

Sylvia Davenport
Bonnie Dorsman
Frances Doyle

Seniors Look Toward Jobs

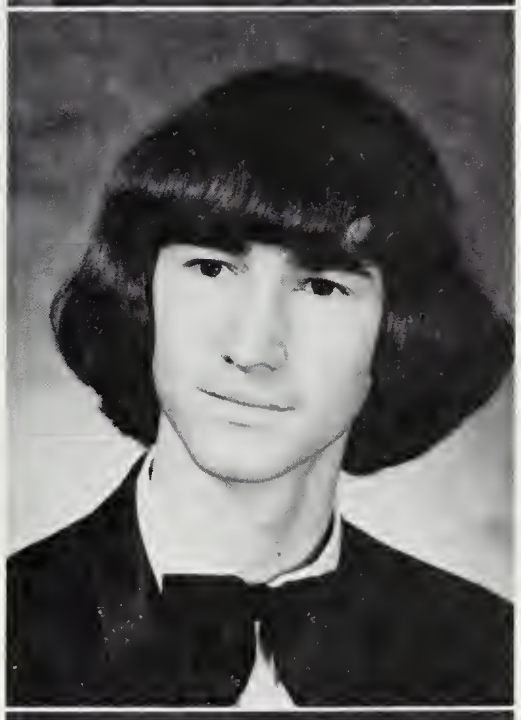

Dale Driver
Cathy Dull
Cindy Durham

Sandy Engle
Everett Fauber
Dwight Faught

Twinkle Forsythe
Mark Frank
Ricky Fridley

Underclassmen Beware!

Seniors Mark Botkin and Larry Nycum find time to play foosball.

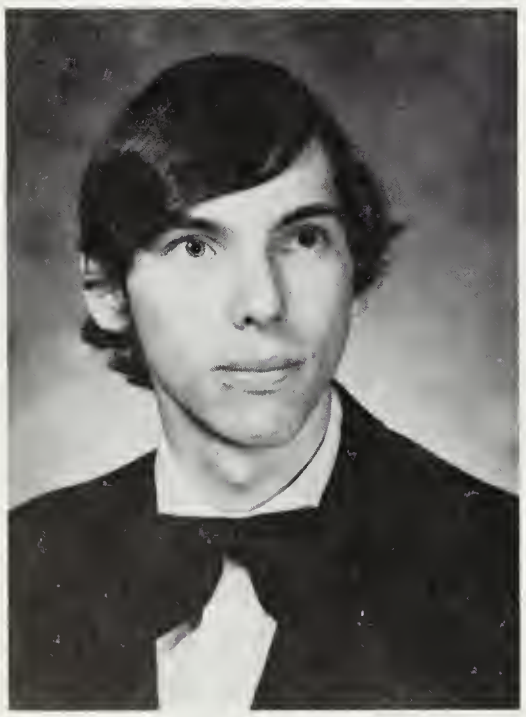

Scott Garber

Monica Graham

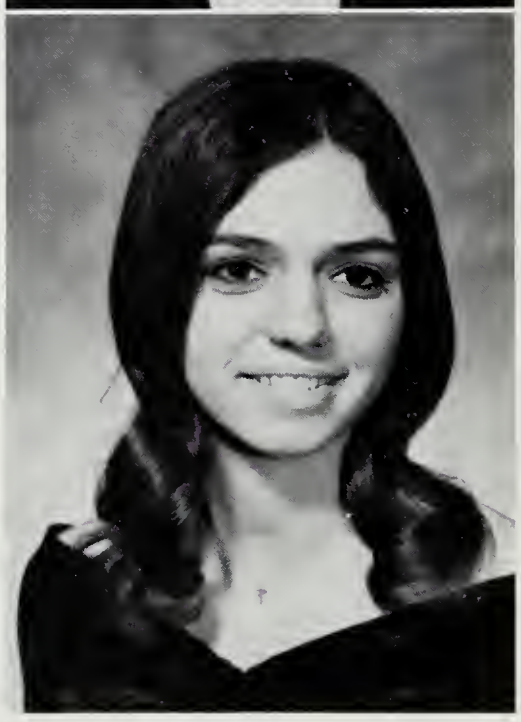

Larry Griffin
Raymond Grogg
Annie Gum

Seniors Will Miss Ole' BGHS

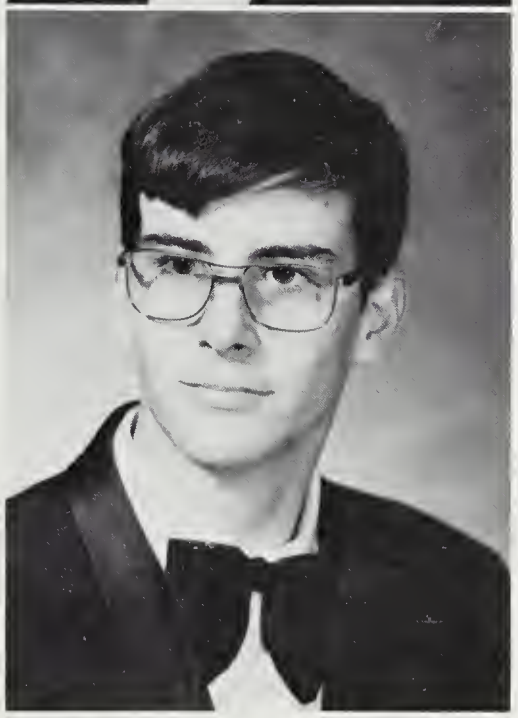

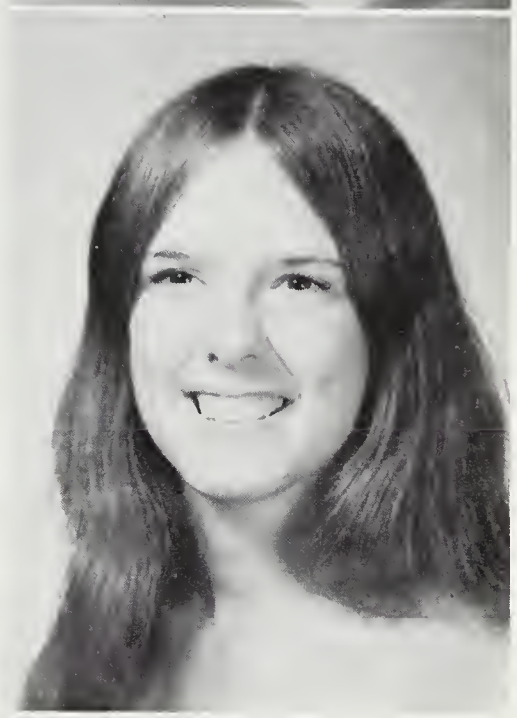

James Gum
Kim Gum

Andy Gutshall
Craig Hall

Donna Hall
Sheila Hammer

The first snow of the year caught the school off guard.

Seniors Go into the "Other" World

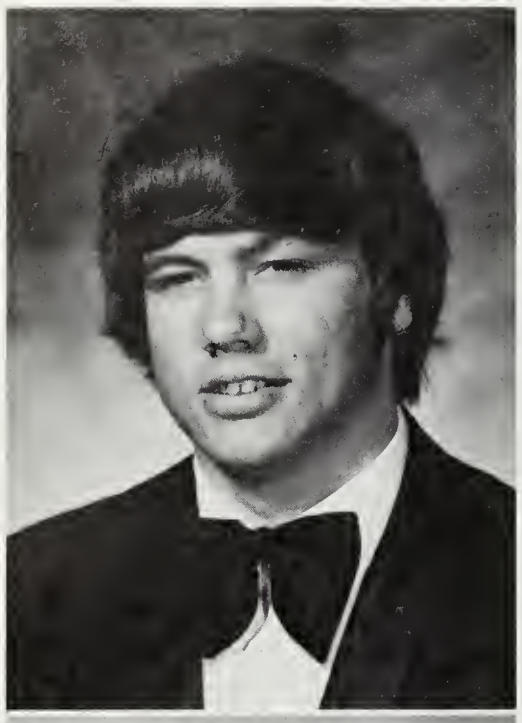

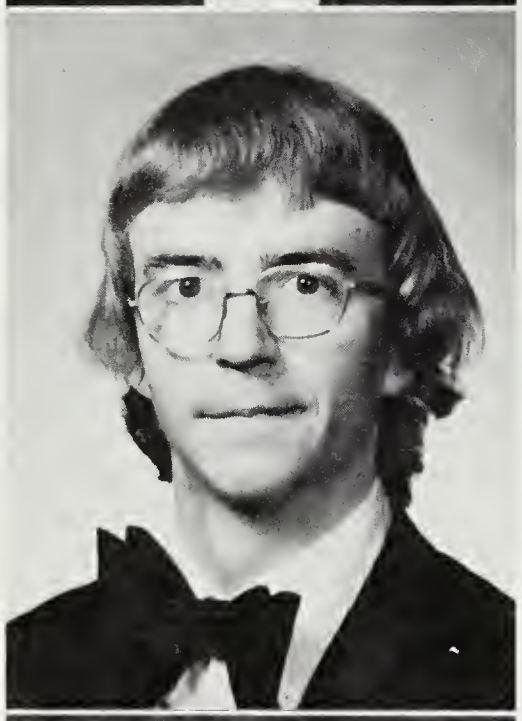

Mark Linhoss, Jeanne Reeves, and Mark Frank eat their way through school.

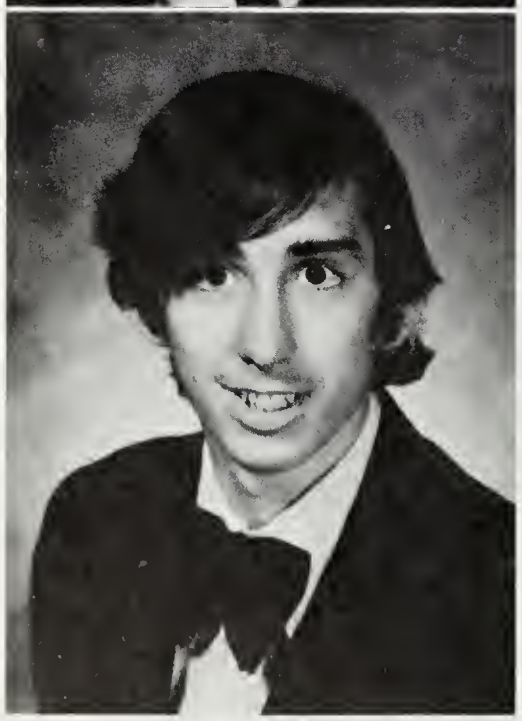

Doug Harlow
John Harris
Sammy Harris

Mike Hawkins

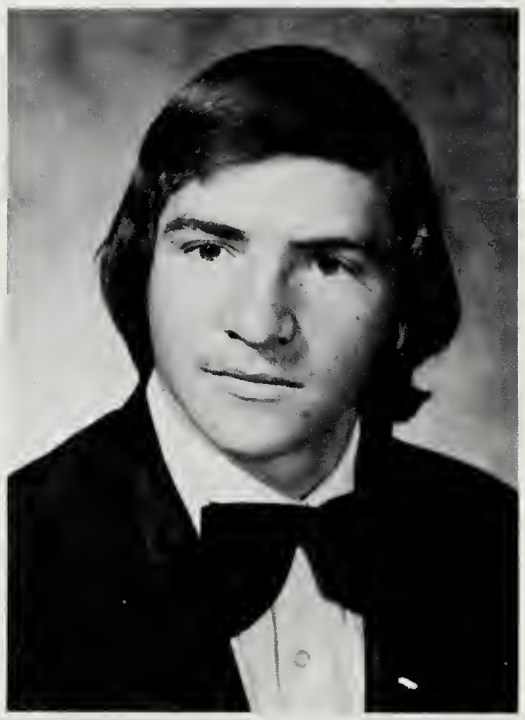

George Helmick

To Apply Their Knowledge and Skills

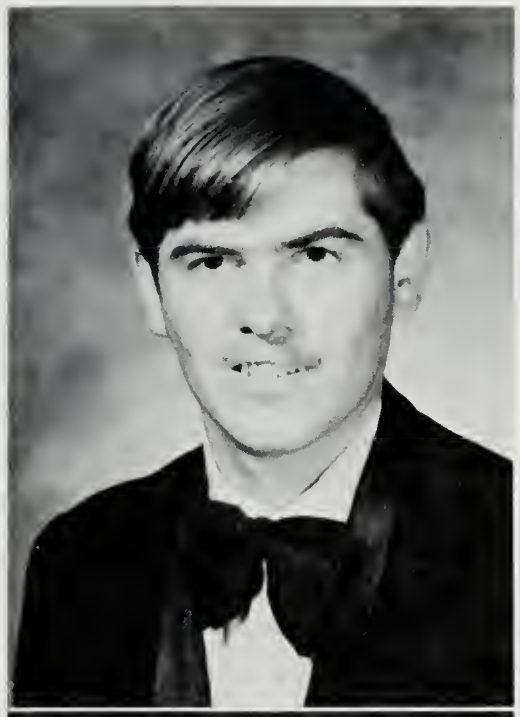

Sandy Engle debates — is it all worth it?

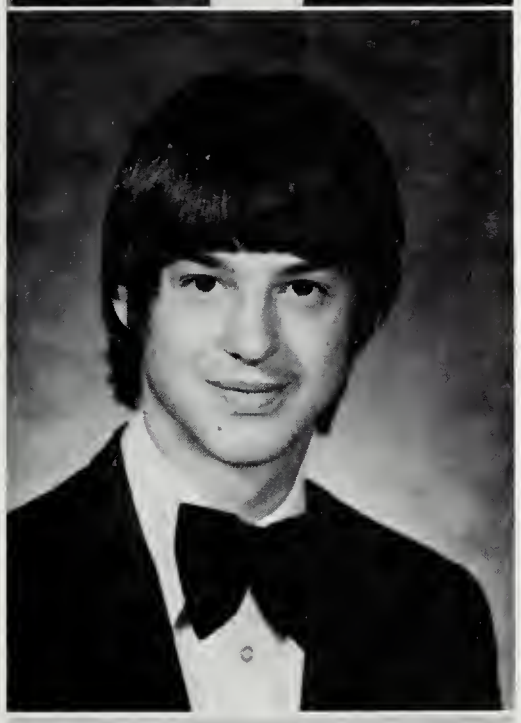

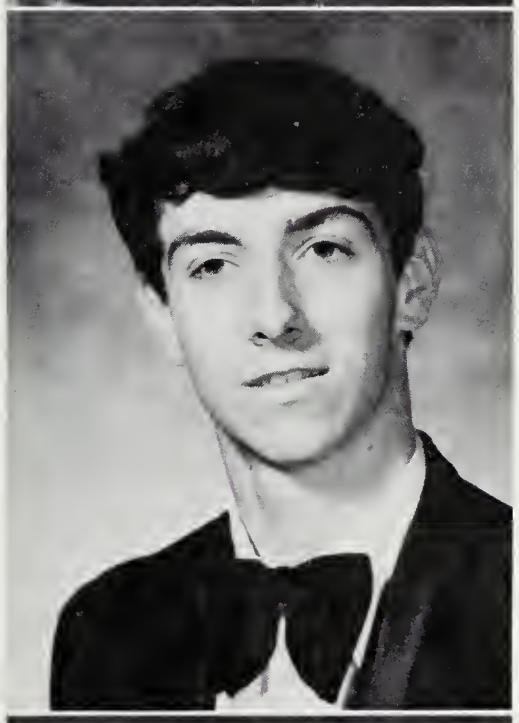

Teddy Helmick
Kevin Heltzel
Angie Henderson

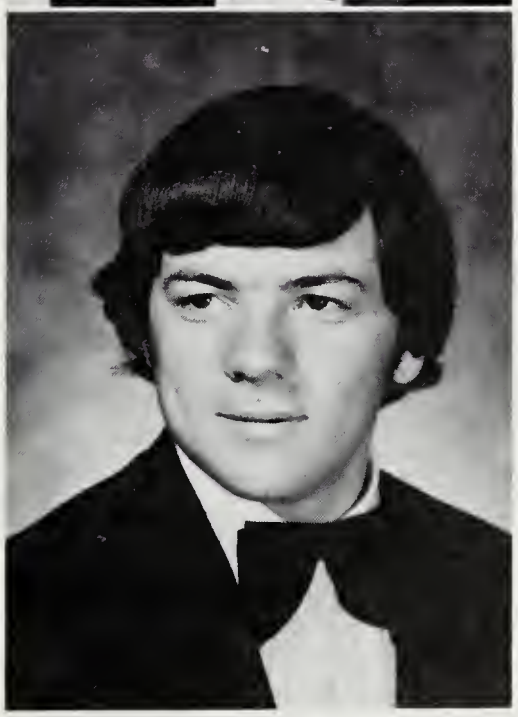

Helen Hevener
Jerry Hewitt
Bobby Hildebrand

Anthony Hill

Achievement in Classes and Sports Fills the Year

Everybody knows that being a Senior is special. Their winning the spirit stick at pep rallies more than any other class is just one fact that proves it. Their achievement in and out of class is a standard for the rest of the school.

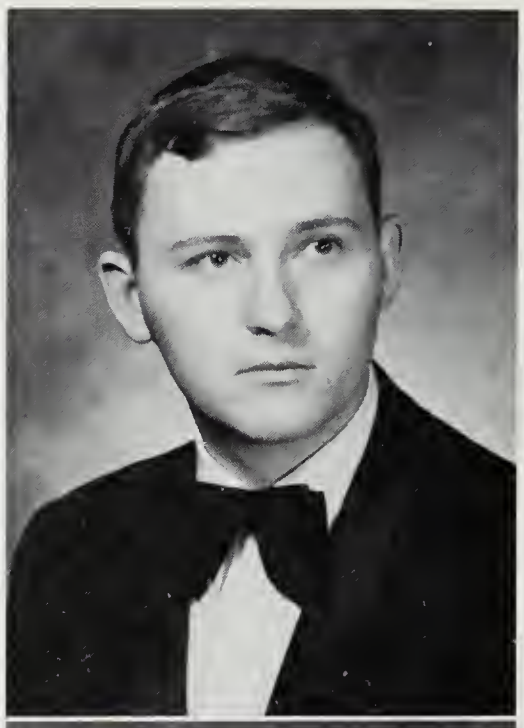

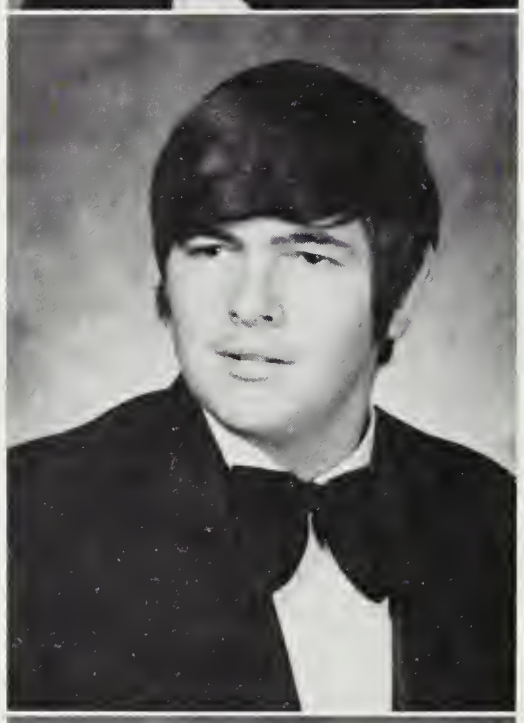

Ronnie Hill
Karen Hooten

Brent Hosaflook
Robert Hoy
Cathy Huffer

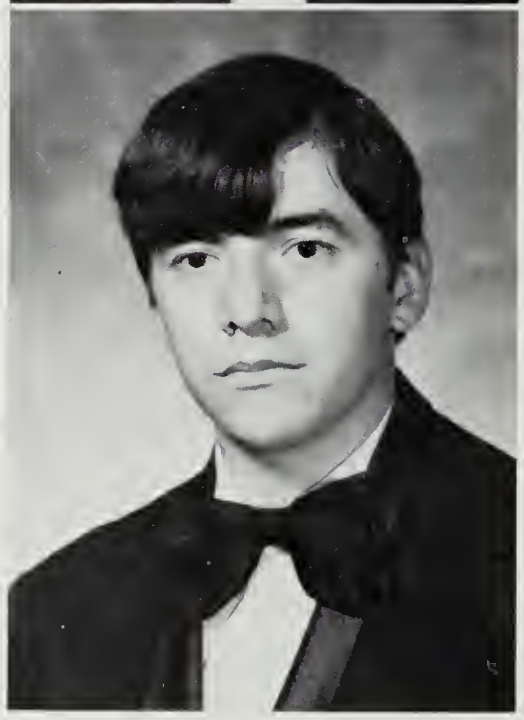

Gary Huffman
Steve Johnson
Roger Kincaid

Seniors Strive for Perfection

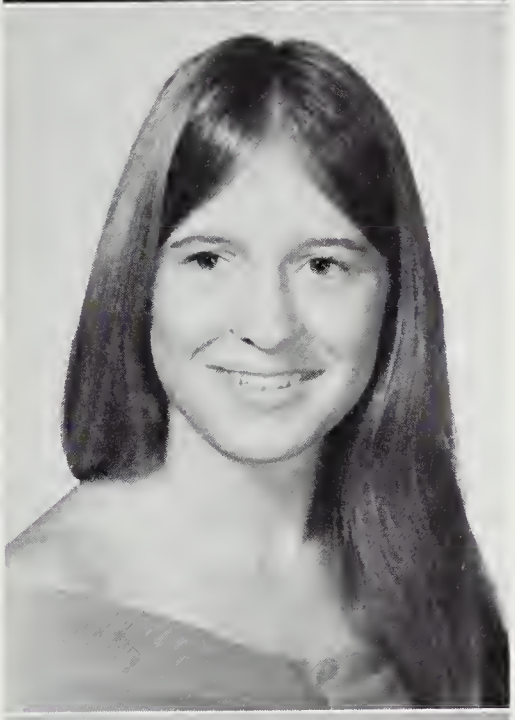

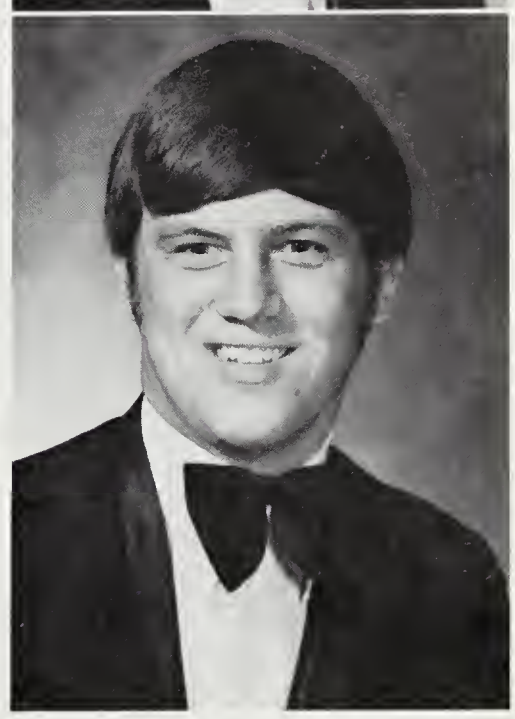

Dennis Losh
Keith Lovegrove

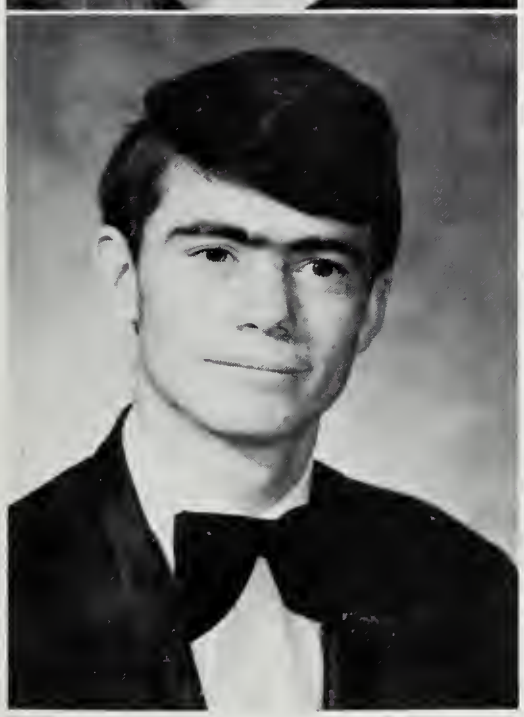

Wanda Knight
Debra Knott
Kenneth Knott

Linda Leach
Beverly Lightner
Nancy Little

Nancy Michael and Bev Lightner store energy for the rest of the day.

Seniors Keep Up Their Grades

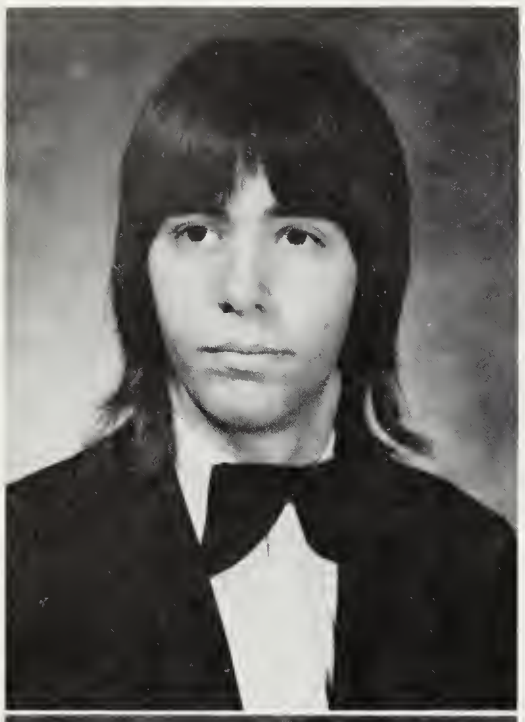

John Lyle
Brookie Malcolm

Ricky Marshall
Vicki Marshall

Debbie Masincup
Karen Masincup

Jeff Rawley, Cowles Andrus and Clyde Bowers put off going to class.

Shirley Altizer and Steve Collins make their way through the lunch line.

Seniors Reflect on Grades 8 through 11

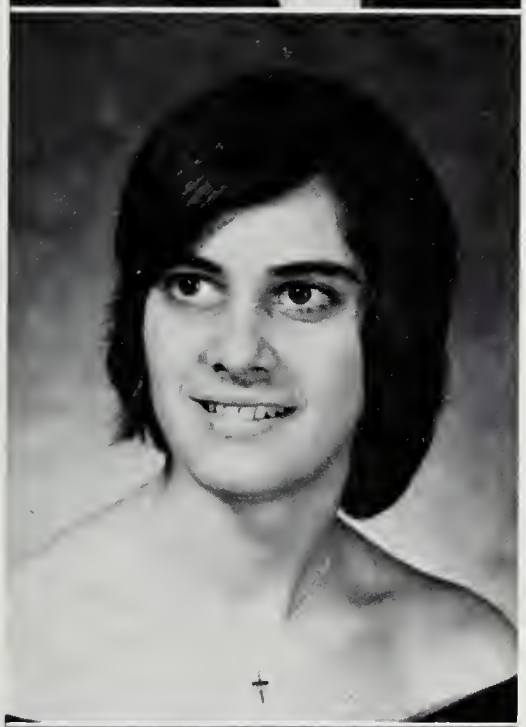

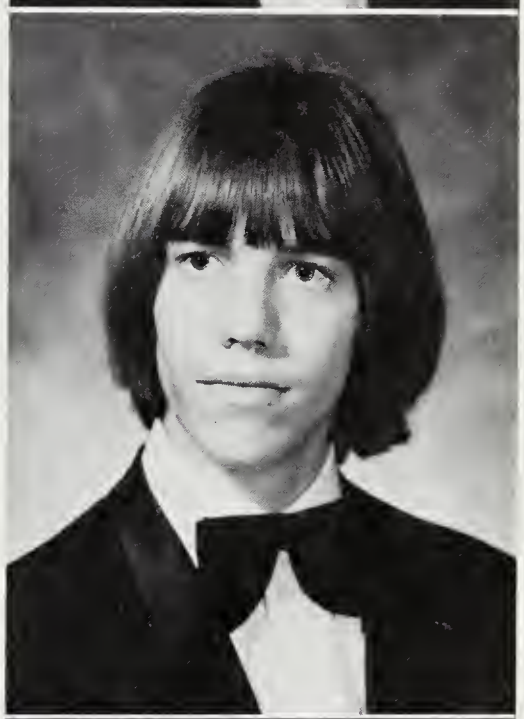

Ricky May
Laura McAndrew
Fred McCray

Glenda McLain
Carol Michael
Nancy Michael

Sherrill Michael
Steve Michael
Margi Miller

Some Seniors Fill Out College Applications

Frances Doyle, Jeanne Reeves and other seniors participate in class discussions.

Mickie Miller

Evelyn Milstead

Rose Milstead
Karen Moats
Linda Mongold

Some Research Technical Courses

Brenda Morris
Laddie Morris
Sharon Moyer

Terry Newlen
George Newman
Steve Nuffer

Larry Nycum
Rosalyn Page
Terry Page

Seniors Study the Job Market,

Mrs. East's fourth period senior English class finds Macbeth like a fairy tale.

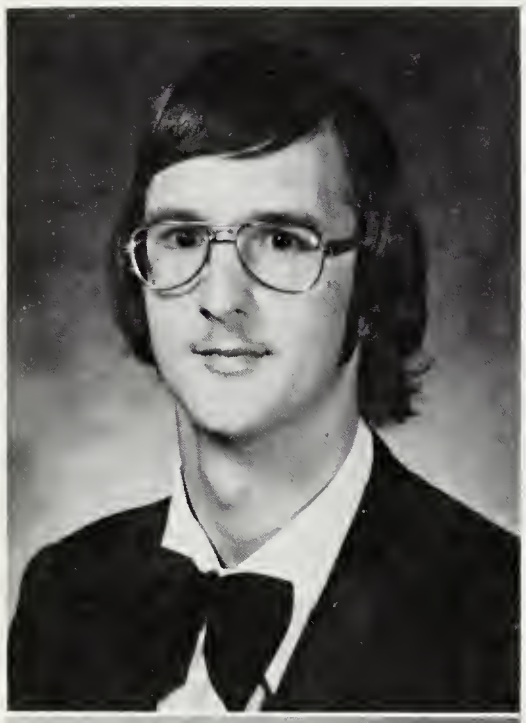

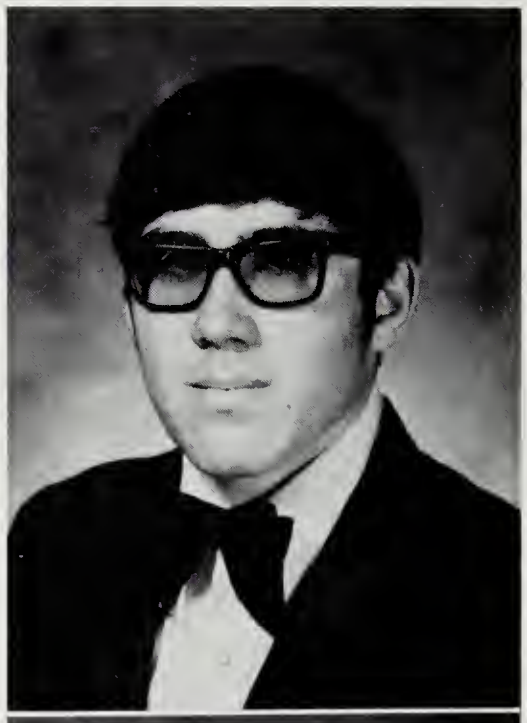

Danny Painter
Eddie Parker

Steve Puckett
Gary Ralston

James Ramsey
Vickie Ramsey

Write Letters and Prepare for Interviews

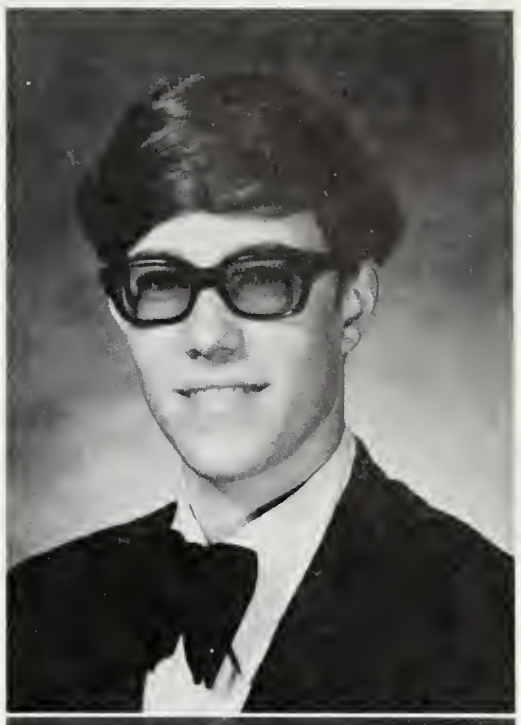

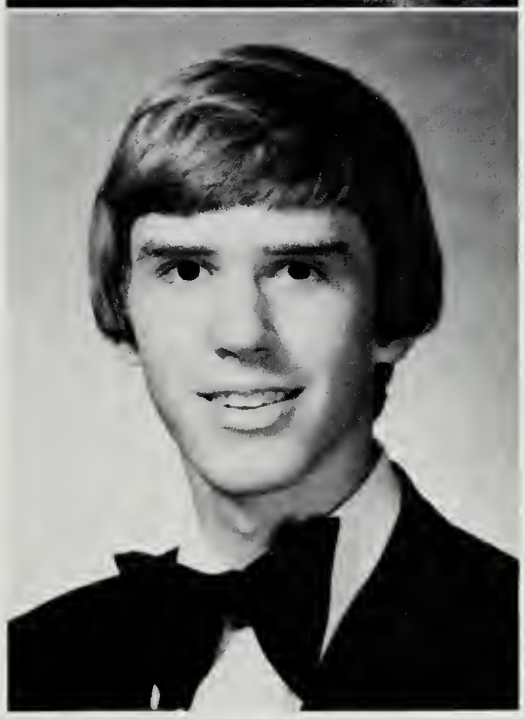

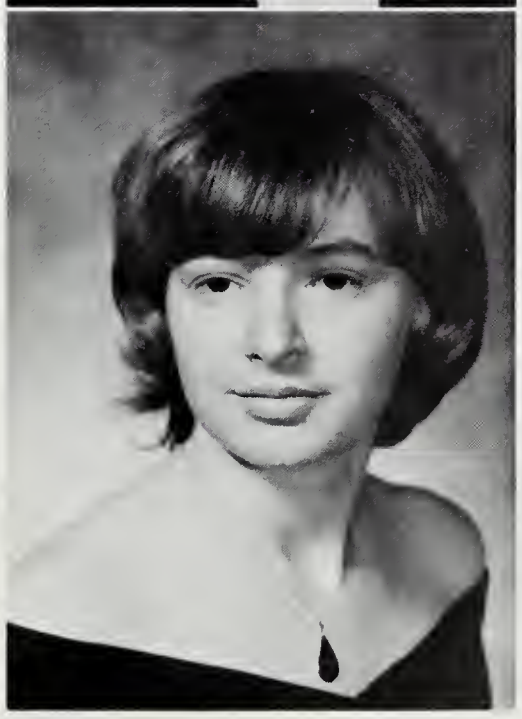

Rick Redifer
Jean Reeves
Michael Rexrode

Donna Riddle
Gary Roudabush
Ruth Rowe

Joel Salatin
Janice Sandy
Elaine Sheets

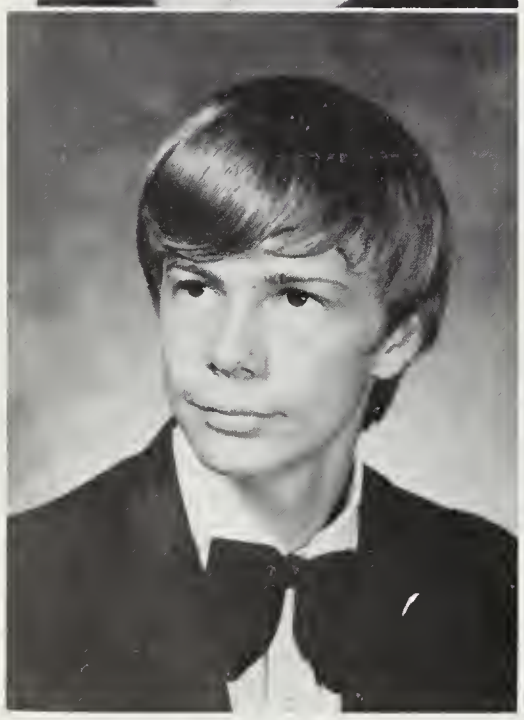

Jeff Sheffer
Bonnie Shiflett
Kenny Shiflett

Debbie Shipe
Debbie Shuey
Allen Siever

Arvittis Siever
J.D. Simmons
Randy Simmons

The Year of Commencement

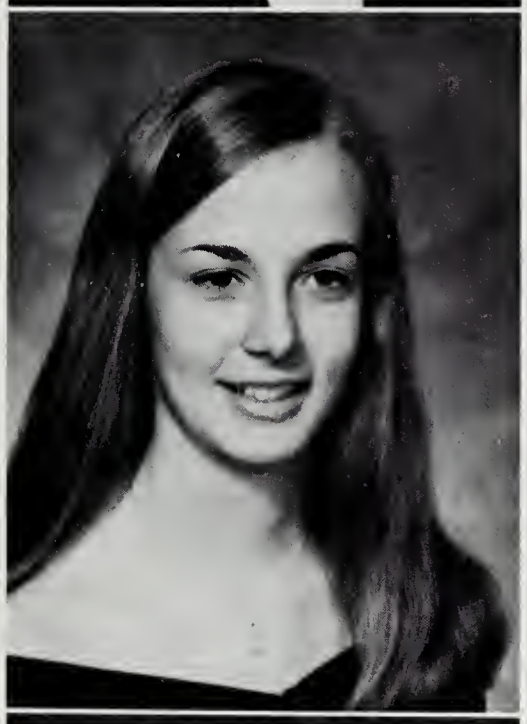

Bruce Sprouse
Kathy Sprouse

Lyle Sprouse
Sheila Sprouse

Larry Smiley
Carol Smith
Donnie Snead

Seniors Dale Carlton and Mickey Miller put 8th grader Leroy Fitzgerald in his place.

As School Years Draw to a Close

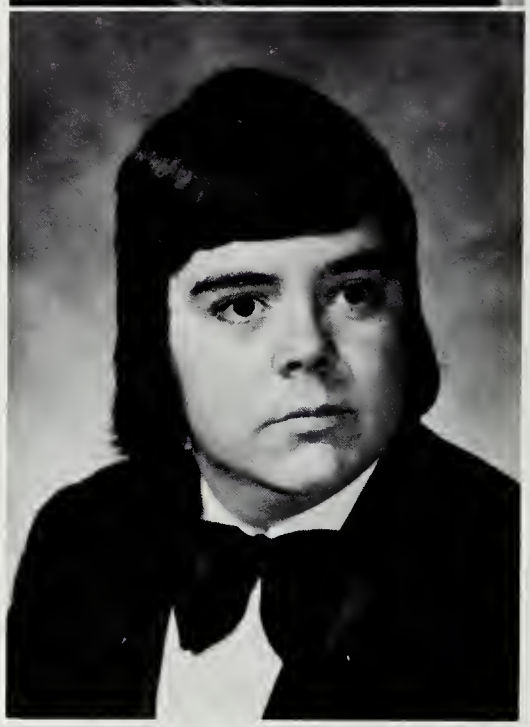

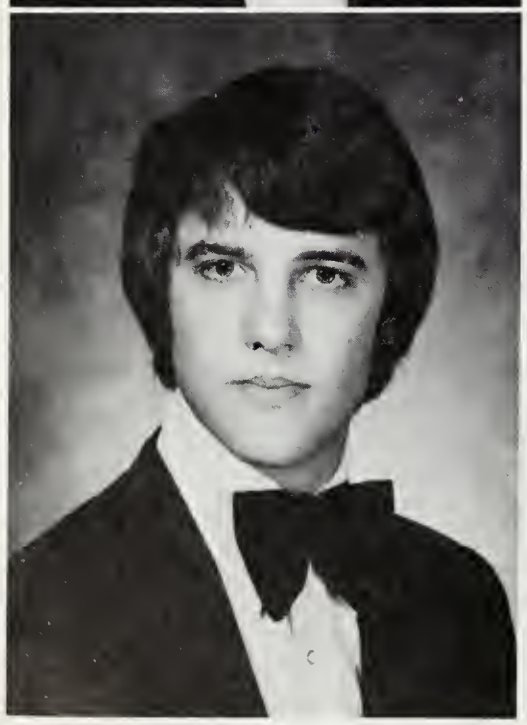

Jo Ann Terrace
Bruce Thompson

Sheree Thompson
Rickie Thornton

Debbie Sprowl
Jerry Stogdale
Fred Strickler

Steve Collins, Donna Clem, and Donnie Snead have a moment of silence before the day begins.

Years of Promise and Dreams Begin

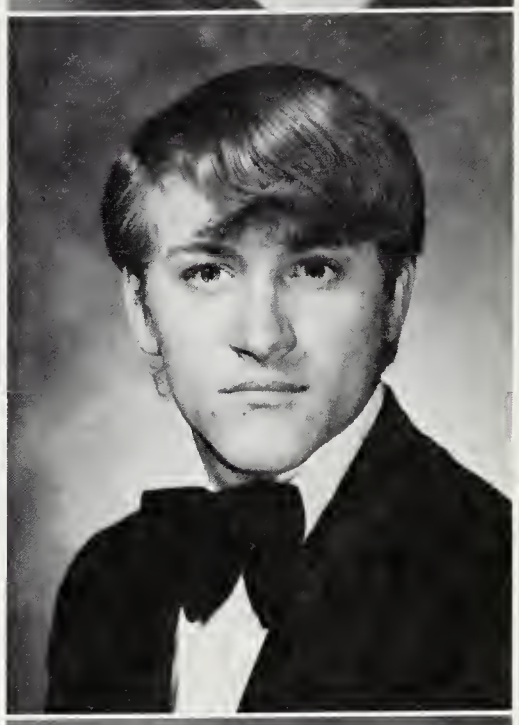

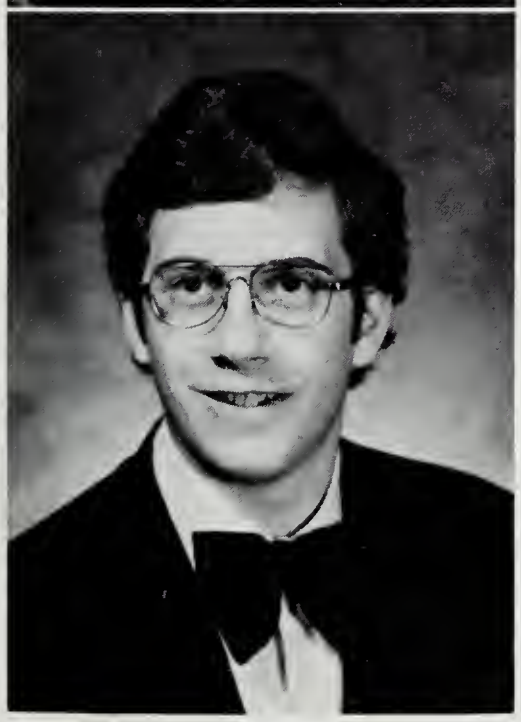

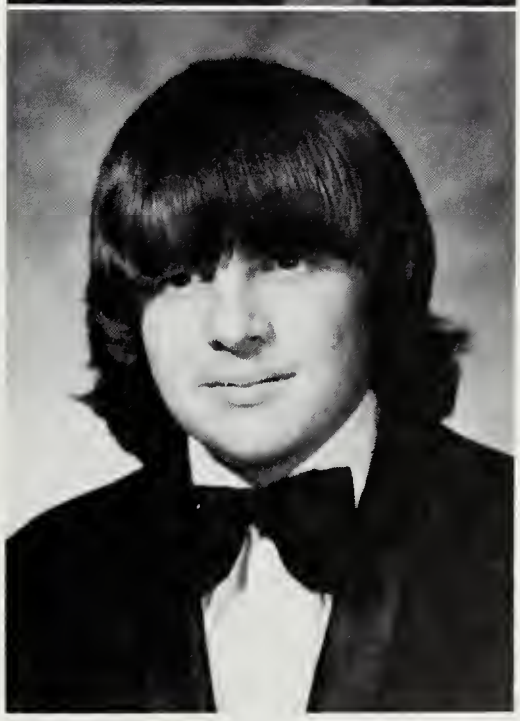

Elizabeth Vaughn
Vickie Vernon
John Vincent

Kevin Watts
David Waybright
Sammy Waybright

Kathy Weaver
Doug Whetzel
Garland Wimer

Seniors Face New Challenges on Leaving B.G.H.S.

Marilyn Wimer

Ann Wilkins

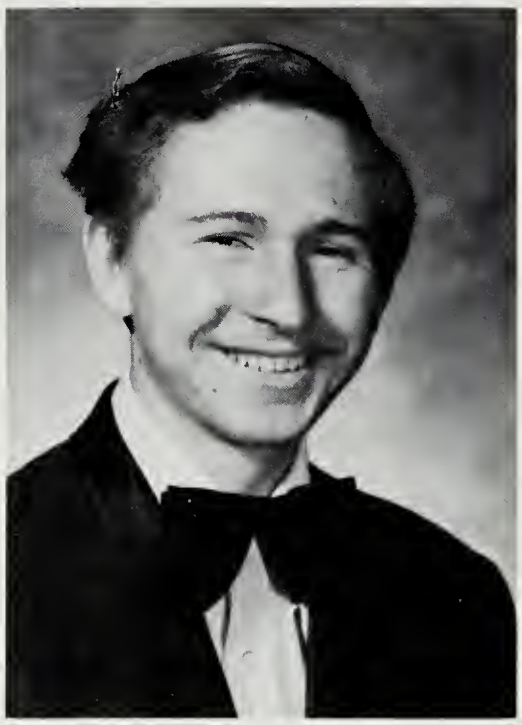

Richard Wilson

Joel Salatin displays one of the many talents of the seniors — leadership.

Debbie Sprowl and Keith Watts enjoy their lunch.

Dean Withers

Teresa Wooten

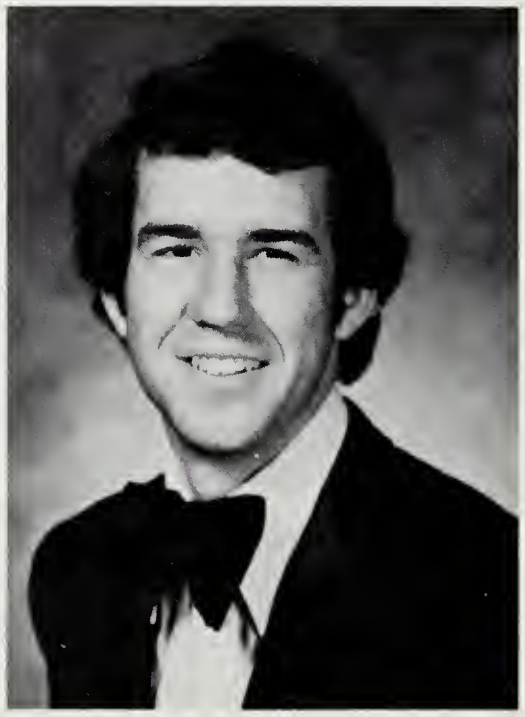

Nathan Young

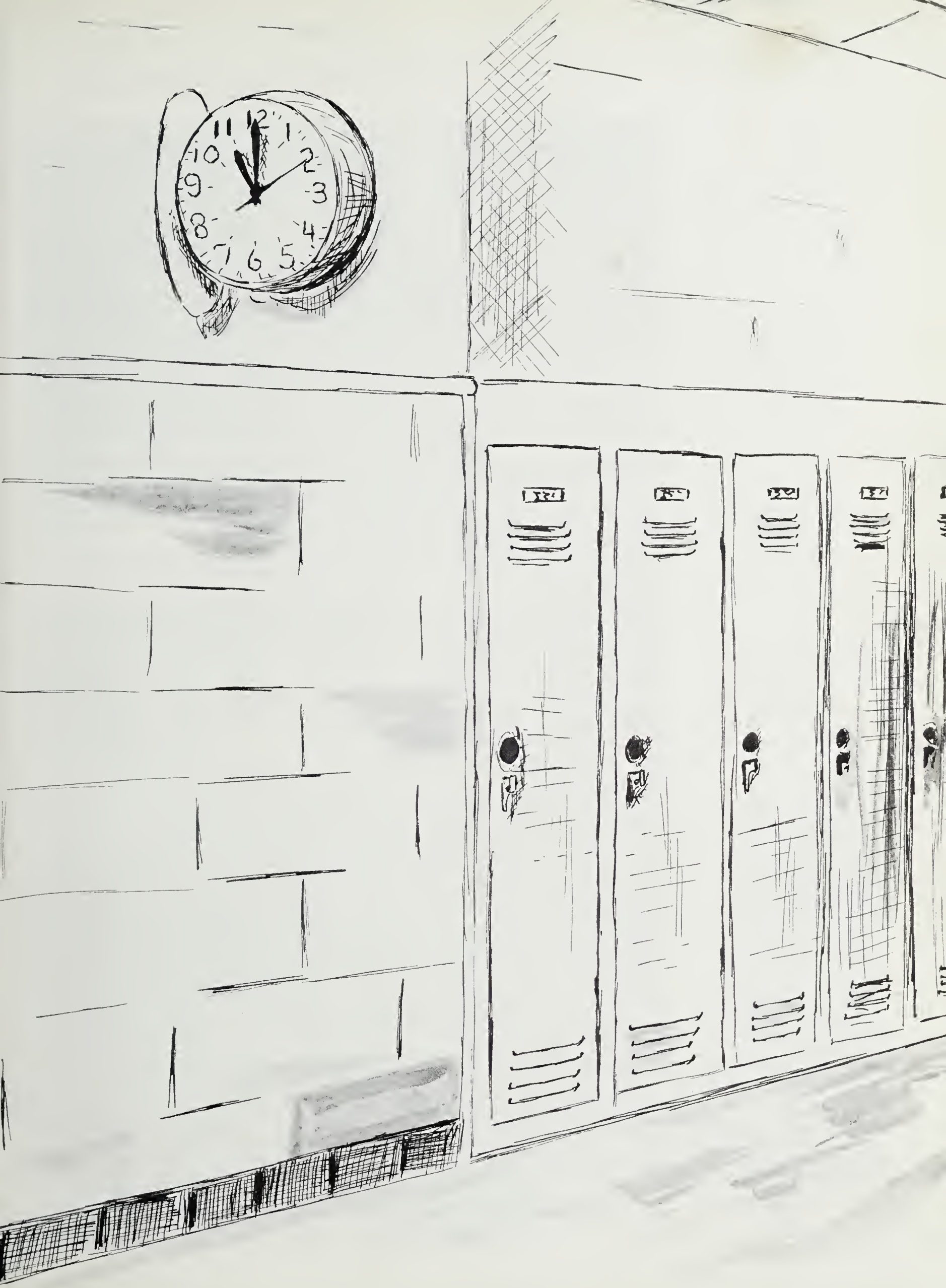
12
1
2
3
4
5
6
7
8
9
10
11

Happiness Is a Class Ring

David Acord

Donna Adkins

Curtis Ailer

Tim Shull, Donna Fitzgerald, Keith Lovegrove and Bill Sydnor goof off between classes.

Mark Altizer
Darrel Argenbright
Tina Armstrong
Eddie Blackwell
Craig Bookout

David Brown
Peggy Burke
Brenda Burns
James Burress
Timmy Bussard

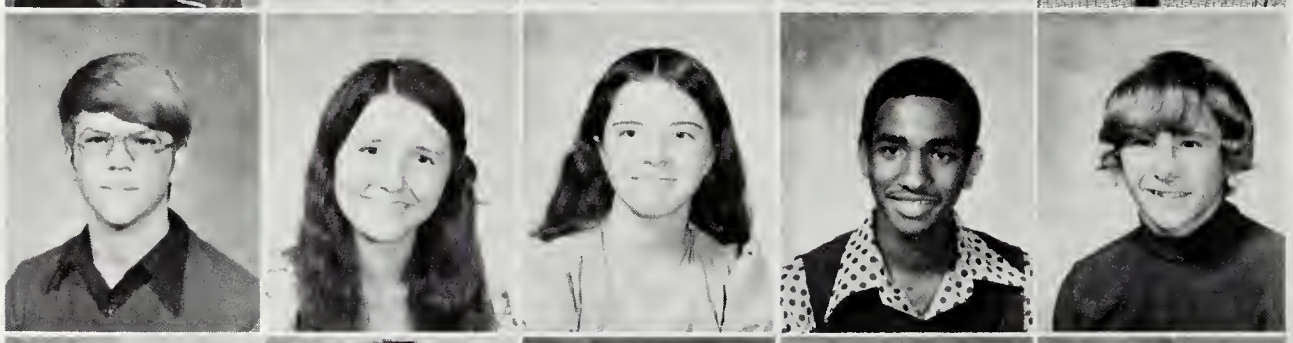

Mike Byram
Wanda Campbell
Billy Carter
Mildred Carter
Carl Casady

Robert Cassidy
Ann Conner
Gaynell Cook
Mike Cox
Donald Coyner

Juniors Face P.S.A.T. and College Boards

Wanda Crummett
Walter Davenport
Beverly Davis
Bruce Derrow
Linda Dowdy

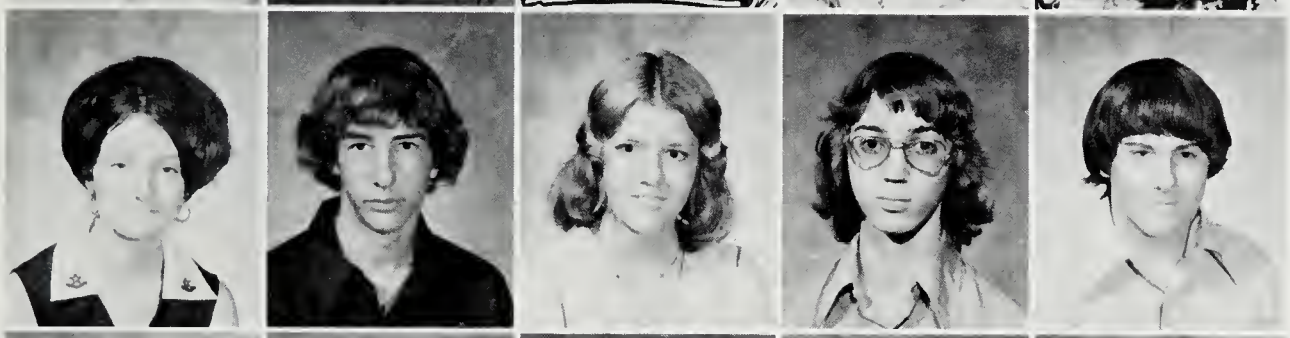

Barbara Downey
Rick Dudley
Joey Duncan
Rick East
Tommy Eavers

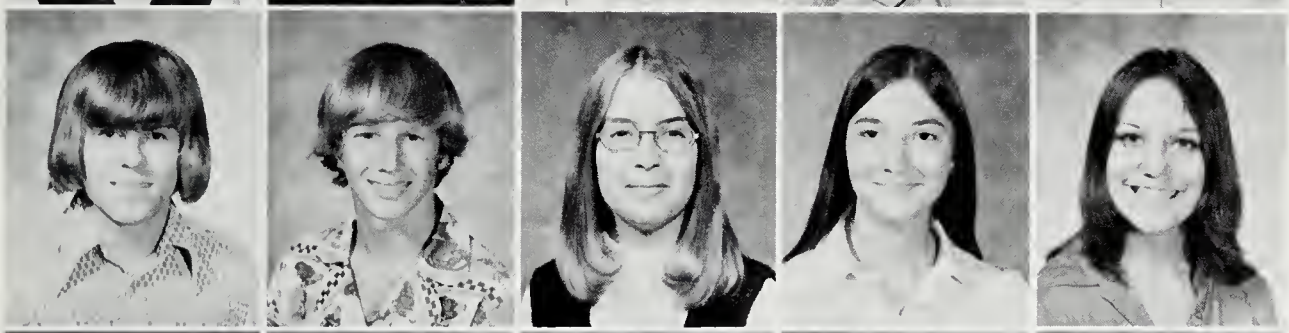

Richard Edwards
James Emmett
Martha Evans
Donna Fitzgerald
Donna Fridley

Michael Fridley
Doris Gabbert
Dennis Gilmer
Patty Gough
Joyce Graham

Rick Dudley and Dennis Gilmer cheer for Powder Puff Game.

Working Hard to Raise Money

Junior Powderpuff team watches the game in a losing effort.

Steve Graham
Linda Green
Lois Green
Mike Green
Donna Greene

Benny Gregory
Ricky Gregory
Freddie Griffin
Lena Griffin
Lois Griffin

Mary Griffin
Dennis Harlow
Cliff Harris
Frances Harris
Lisa Harris

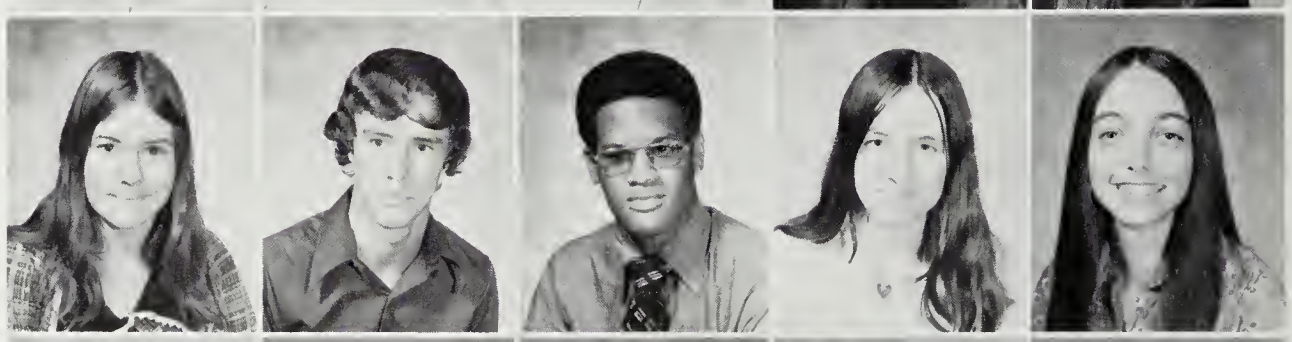

Rebecca Harris
Judy Hazlett
David Hewitt
Eddie Hostetter
Carol Howdyshell

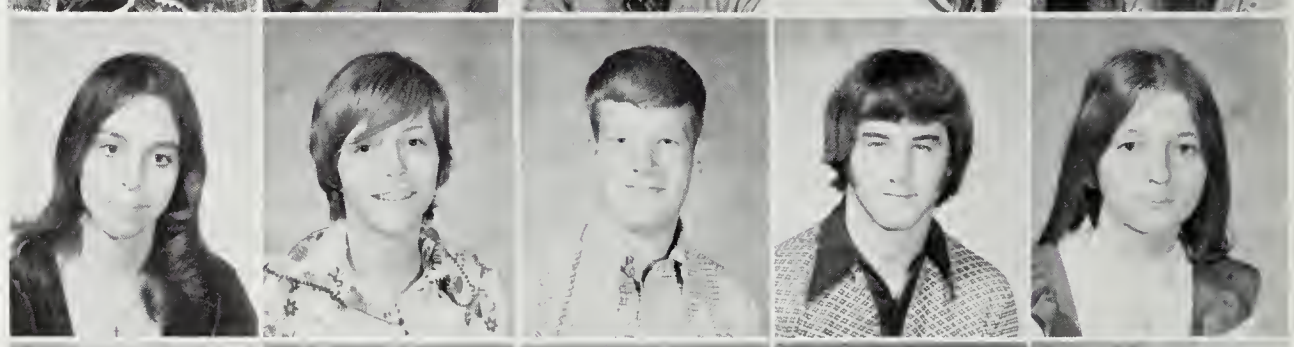

Sandy Howdyshell
Susan Howdyshell
Wanda Howdyshell
Robyne Hoy
Danny Huffer

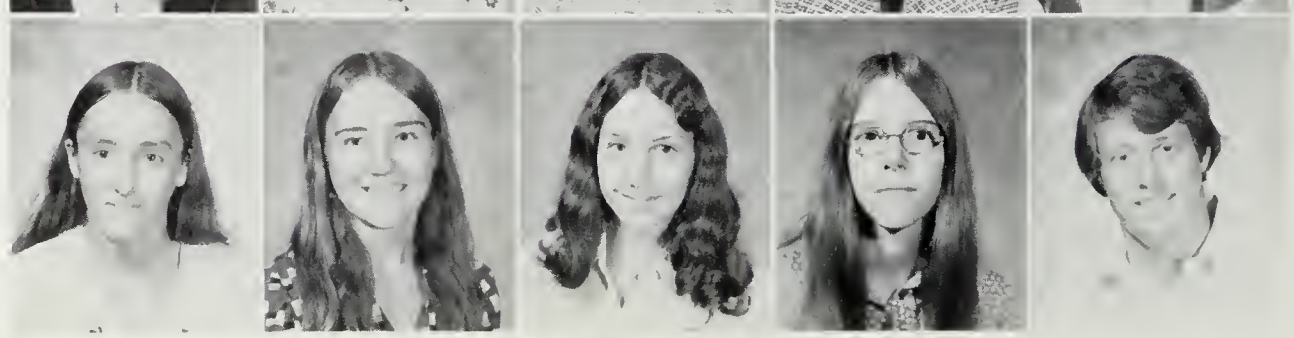

Juniors Face U.S. History

Teresa Wenger attempts a foul shot.

Steve Huffer
Steven Humphrey

Teena Jackson
Heather Keen

Nancy Kincaid
Ronald Kincaid

Carolyn Knight
Cindy Knott

Sandy Lam
Wilma Lawhorn

David Leach
Terry Lindsay

Mark Linhoss
Kathy Lyle

Varied Personalities Are the Making

Mary Mabie

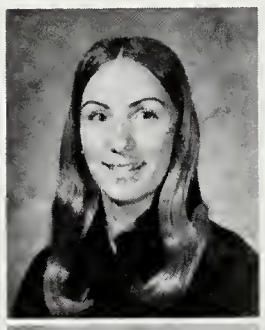

Kay Marshall

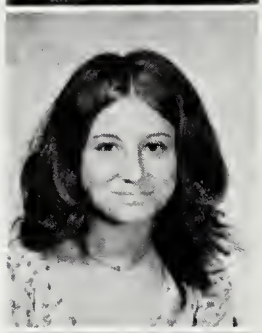

Karolyn Mawyer

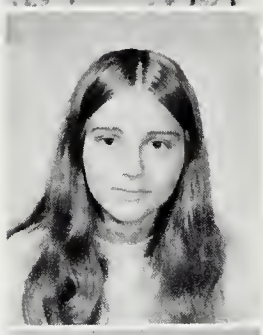

Kevin McAndrew, Ernie Argenbright, Donna Fitzgerald, and Donna Greene listen to the speaker at Science Club.

Kevin McAndrew
Connie Sue Meeks
Janice Michael
Pam Michael
Chuck Miller

Jeannetta Miller
Mike Miller
Pam Milstead
Donna Minter
Cecil Moats

Homer Moats
Carol Montgomery
Steve Morris
Raywood Myers
Phillip Nolley

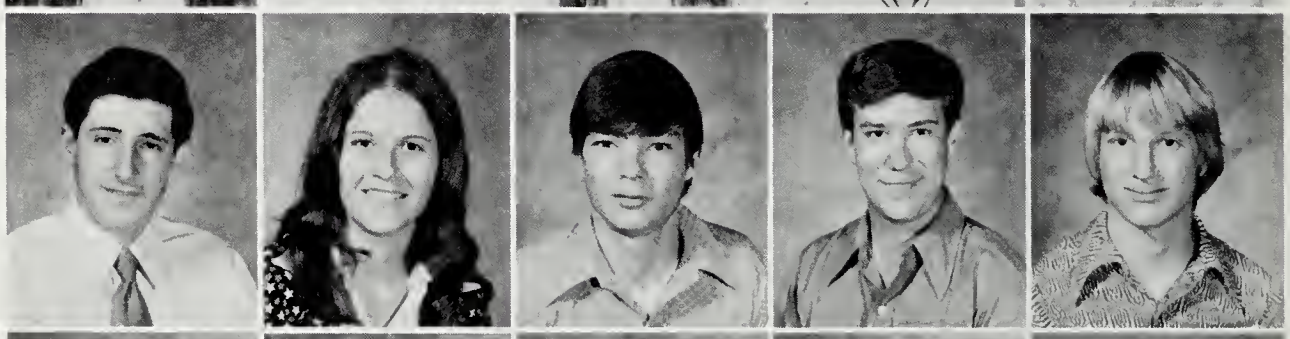

Donna Pearson
James Powell
Steve Powell
Mitch Propst
Jackie Ralston

Of the Junior Class

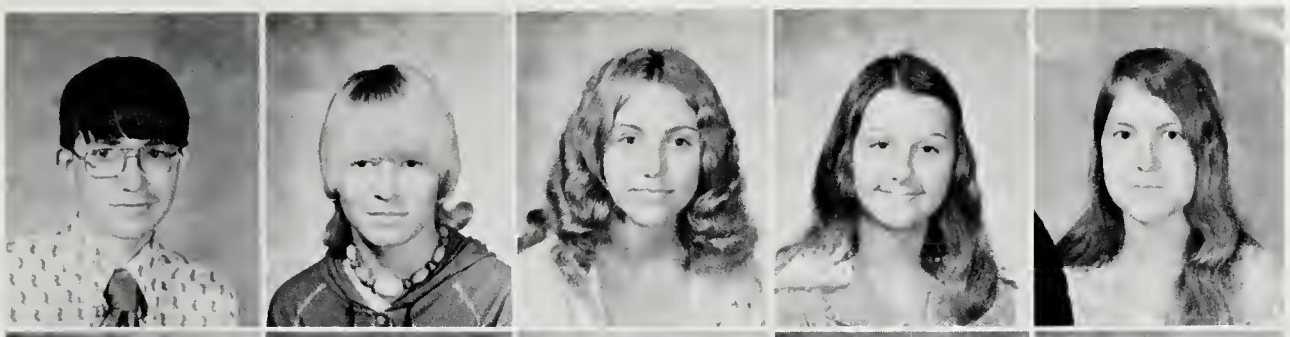

Jeff Rawley
Shirley Reeves
Susan Rexrode
Heidi Ridgely
Donna Roberts

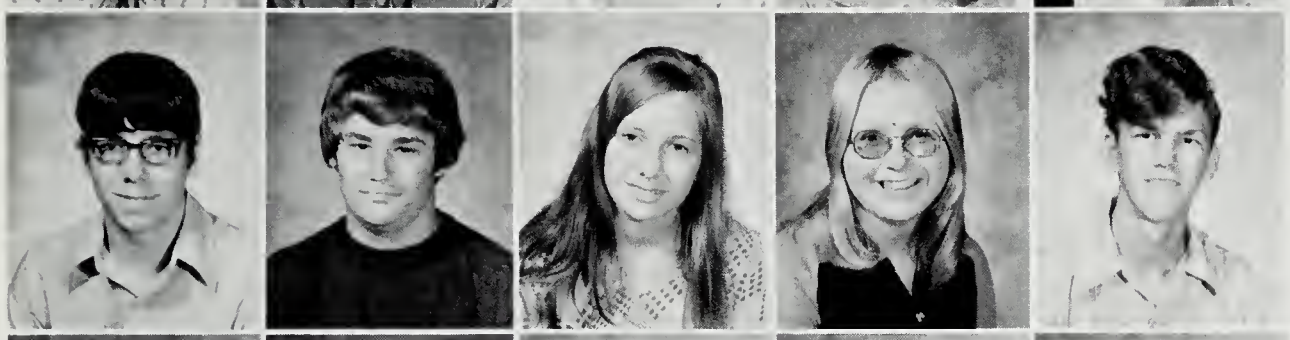

Dale Roudabush
Tony Schiavone
Renee Seal
Linda Senger
Tommy Shipe

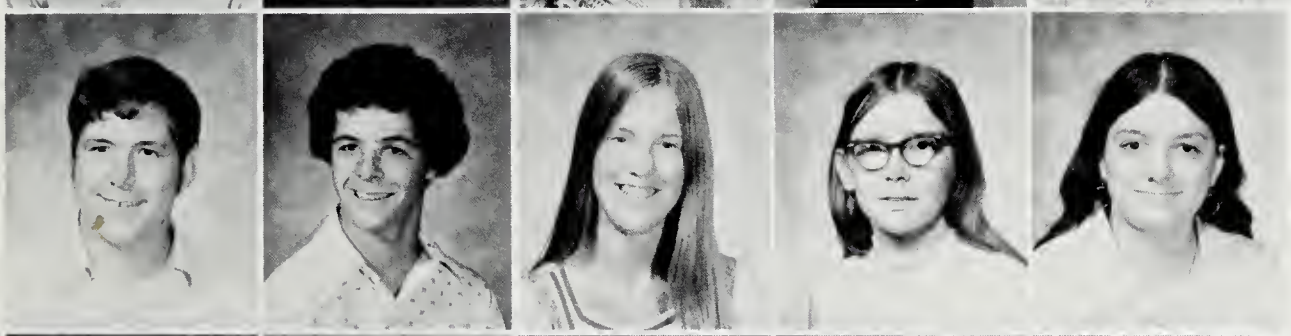

Mark Short
Tim Shull
Novella Simpson
Debbie Simmons
Marie Simmons

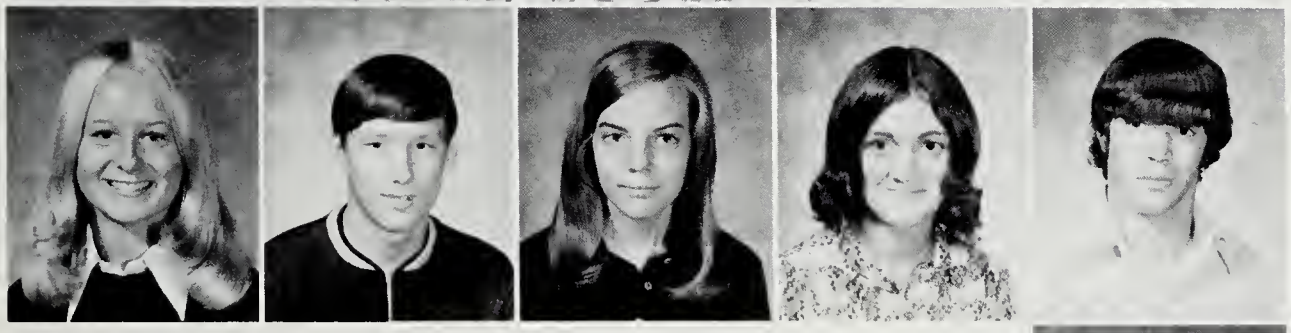

Teresa Simmons
Jesse Smiley
Nancy Smith
Cindy Sprouse
Clifford Sprouse

Tommy Shipe and Clyde Bowers wait their turn in the lunch line.

William Staton

John Staubus

Richard Stokes

Good Luck Next Year, Juniors

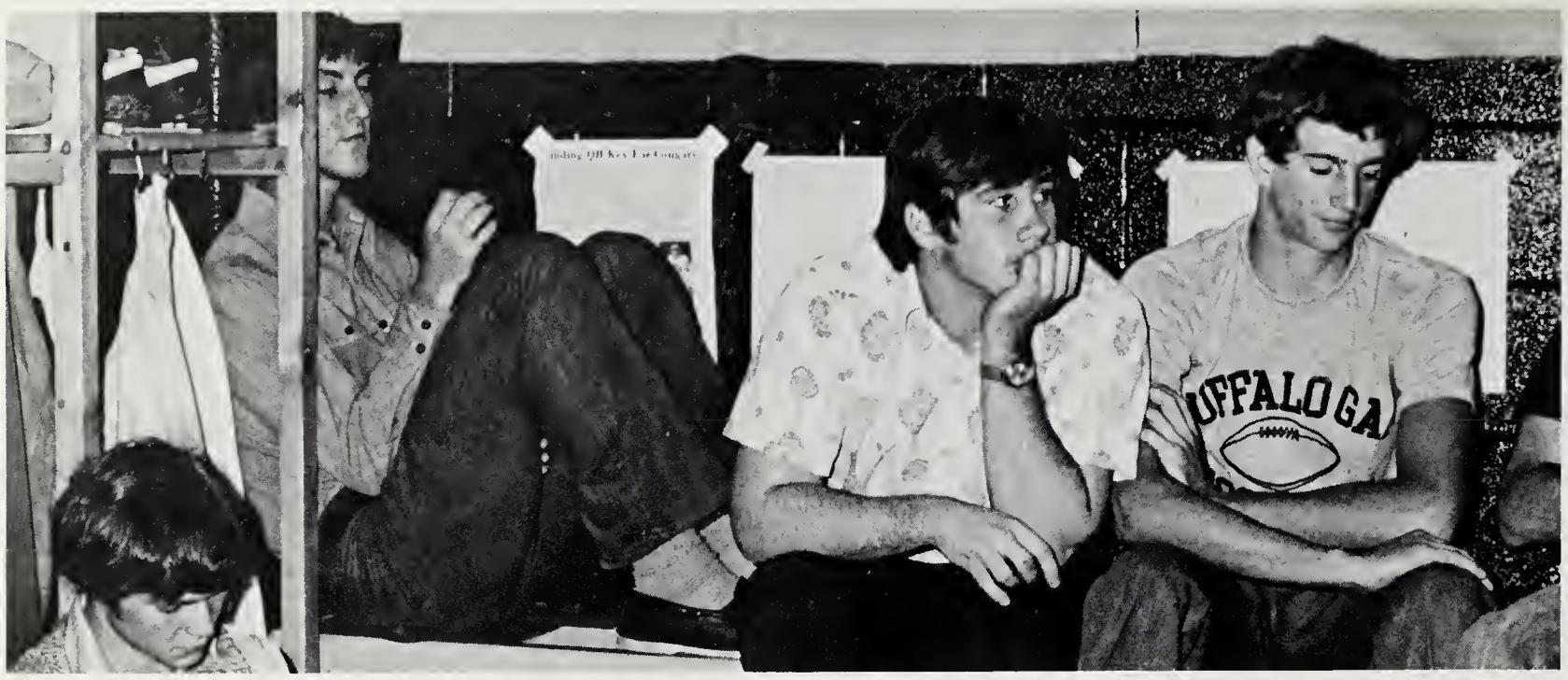

Forester Wright, Bill Sydnor, Mike Green, and David Acord seem uninterested in the Varsity Club meeting.

Kathy Strickler
Deborah Strother
Maree Sullivan
Sidenia Surratt
Linda Sutton

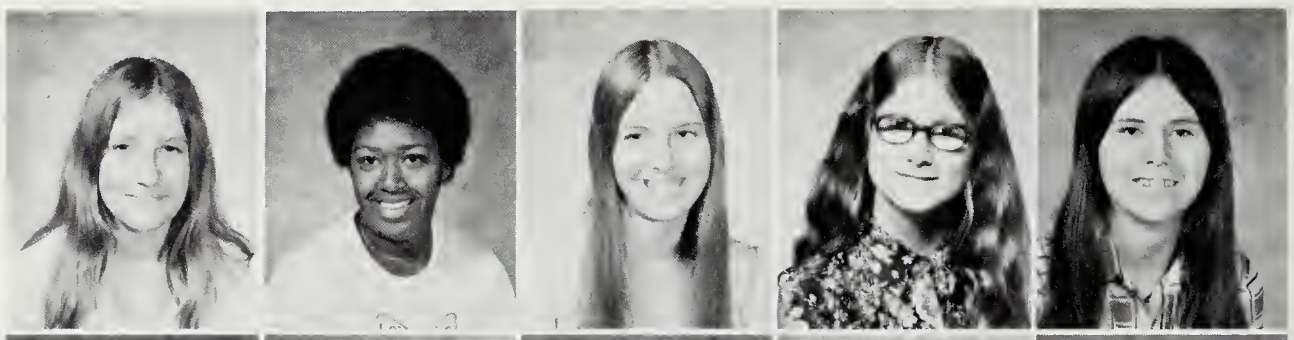

Bill Sydnor
Mark Teegarden
Donna Terry
Leisa Tuttle
Kathy Vaughn

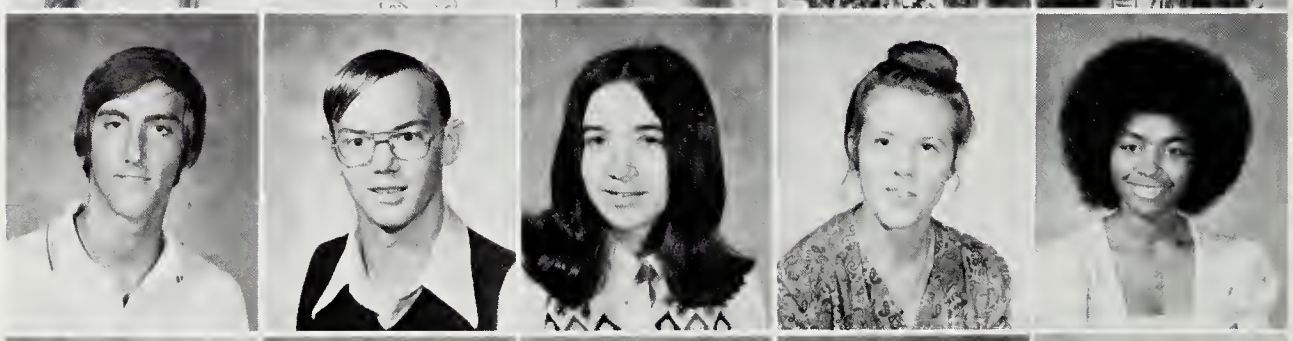

Dixie Vernon
Keith Watts
Joyce Welcher
Teresa Wenger
Hope Wood

Eicky Woodson
Ruth Woodson
Wade Woolfrey
Forester Wright
John Zimbro

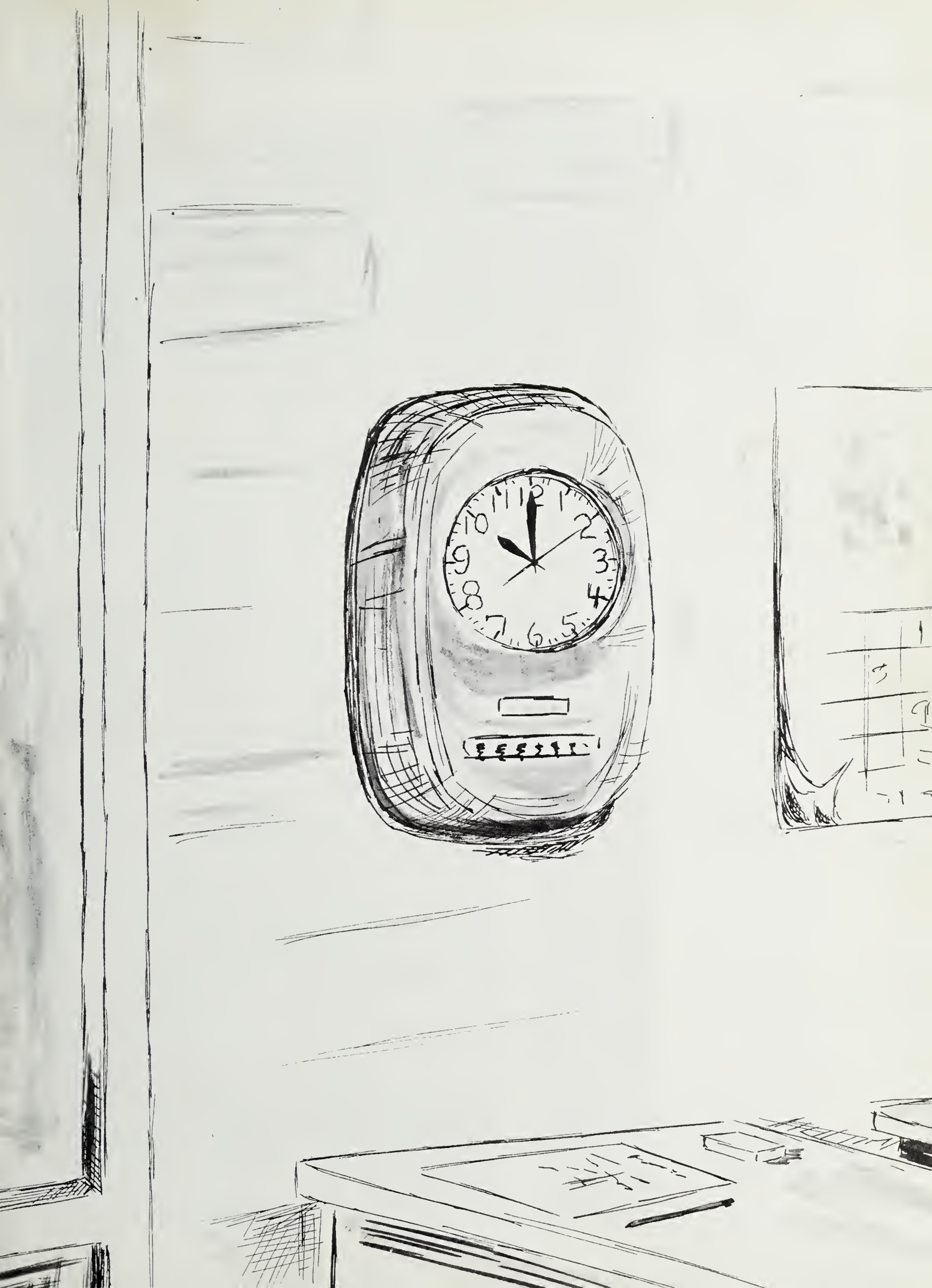

Sophomores Face Last Year of P.E.

Sal Acquaviva
Steven Ailer
Pam Almarode
Carroll Andrews
Ernie Argenbright

Phyllis Argenbright
Ray Argenbright
Patty Armstrong
Barbara Back
Kim Back

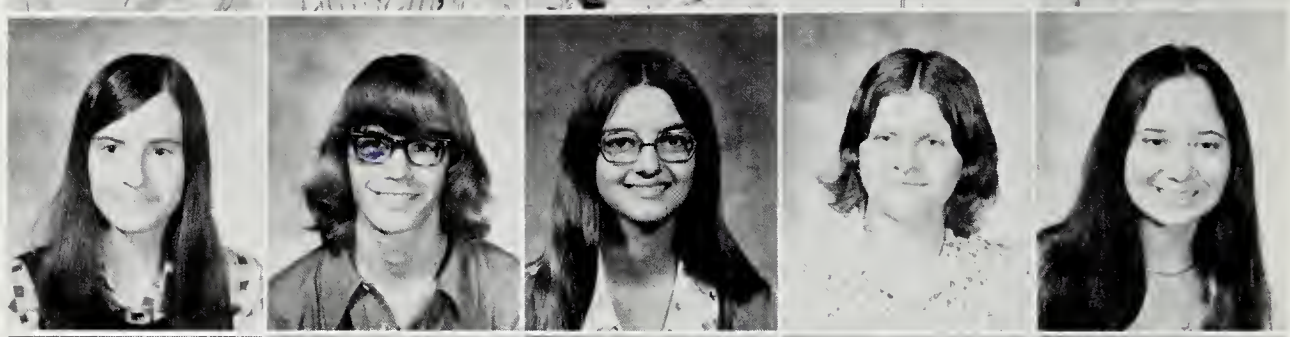

Rhonda Bartley
Ricky Botkin
Carol Bottenfield
Betty Burke
Donnie Bussard

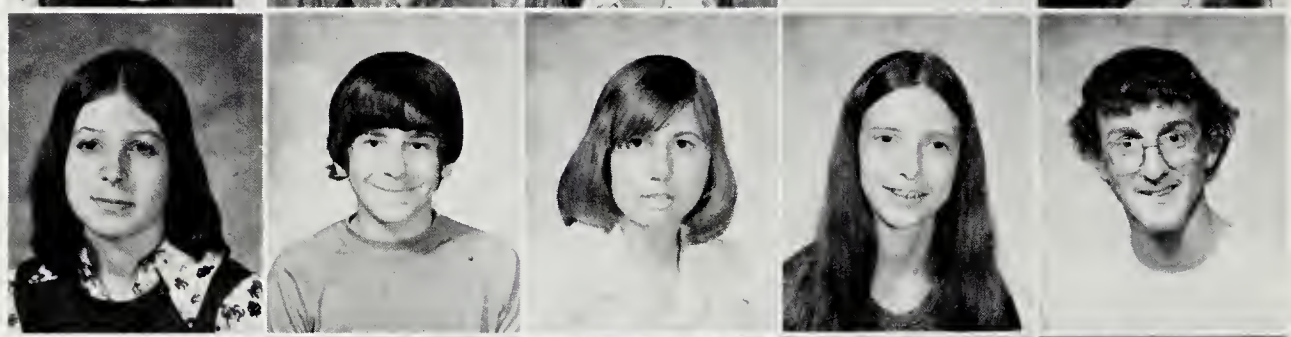

Rhonda Bussard
Rodney Bussard
Ray Byram
Andy Cale
Debbie Cale

James Cale

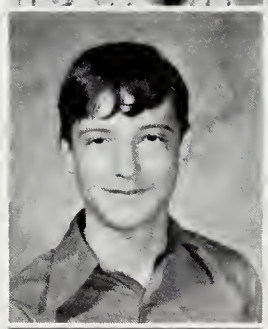

Darrell Campbell

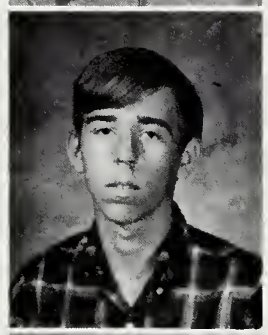

Jo Ann Campbell

Jeanie Liggett and Wade Woolfrey watch the football game.

Sophomores Are Halfway There

Lunchtime is a social hour.

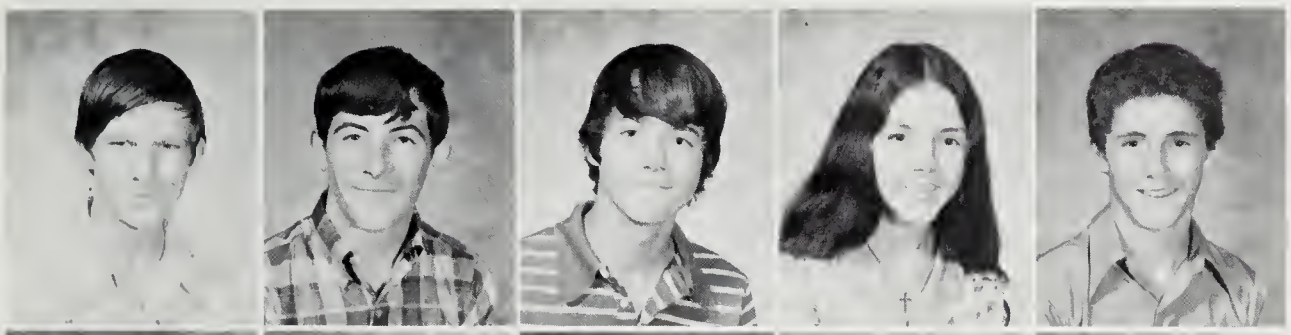

Lewis Campbell
Mike Campbell
Jim Cash
Melissa Cash
Steven Cash

Allan Cason
Kelley Chapman
Dennis Clemmer
Velma Clifton
Martha Cline

Gail Cobb
Evelyn Combs
Sharon Conner
Tammy Conner
Wendy Cook

Penny Coyner
Kenneth Cox
Terri Crockett
Angie Croft
Barbara Crosby

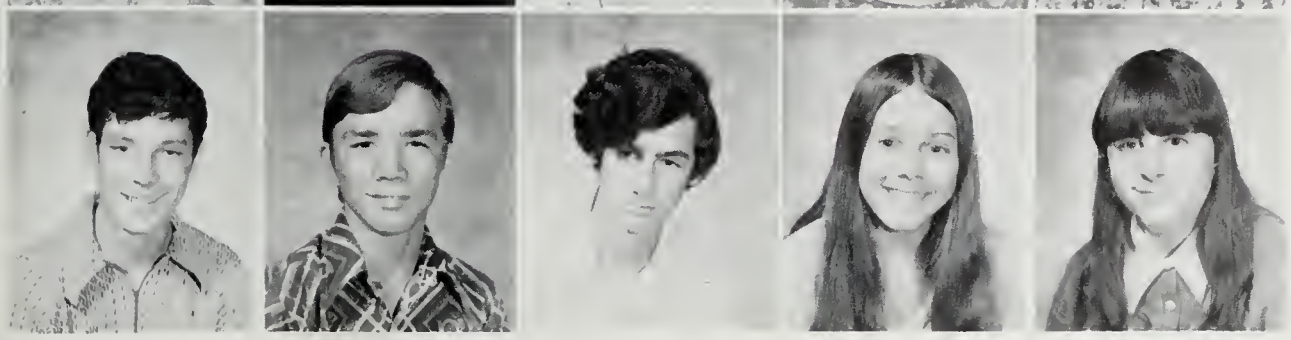

Allon Cross
Tony Curry
Allen Downs
Mitzi Doyle
Brenda Foster

New Responsibilities Await Sophomores

Jeff Fridley
Susan Gordon
David Green
Teronda Gregory
Jo Ann Griffin

Hubert Grim
Pamela Gum
Molly Gutshall
Michael Harlow
Becky Harmon

Michael Hise
Jeffrey Hostetter

Rosa Howdyshell
Dennis Huffer

Connie Huffman
Rodger Huffman

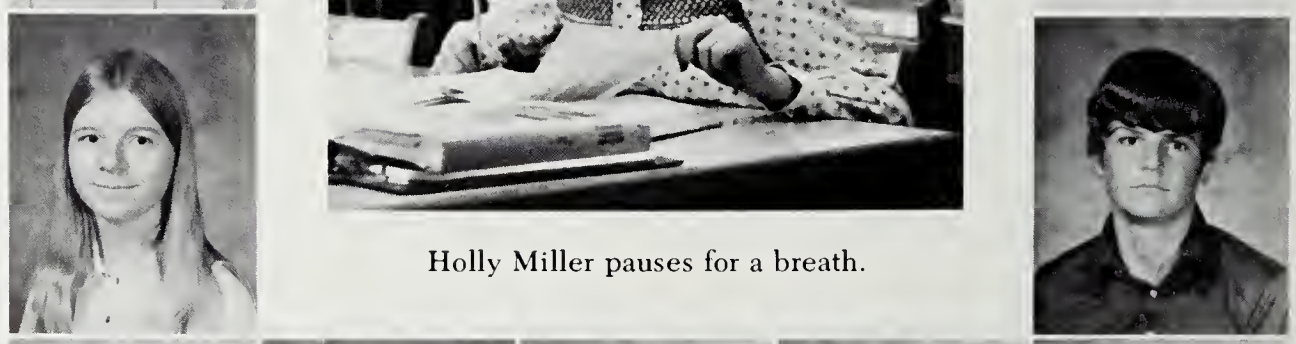

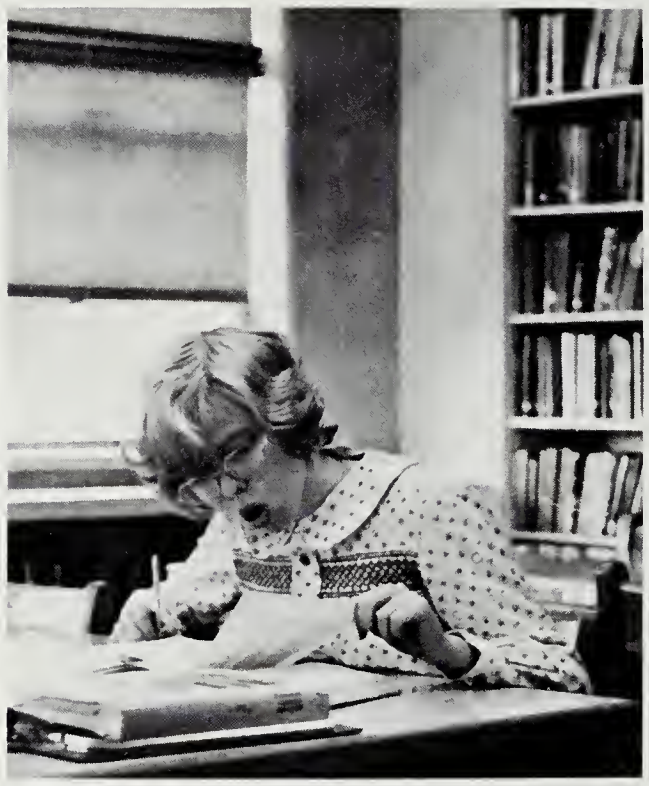

Holly Miller pauses for a breath.

Steve Jack
Danny Johnson
Vanessa Johnson
Patty Jolly
Mary King

Phillip Knight
Daniel Knott
Debbie Knott
Debbie Lamb
Brenda Landrum

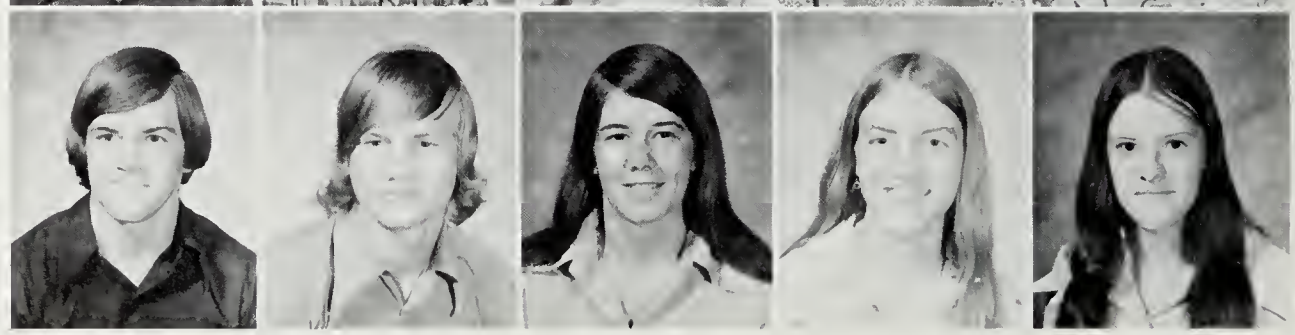

Wishing They Were Seniors

Steve Lawhorn
Jean Liggett
Paul Loan
Frances Losh
Sylvia Losh

Donna Lotts
Danny Lovegrove
Regina Lovegrove
Chris Lyle
Jeff Lyle

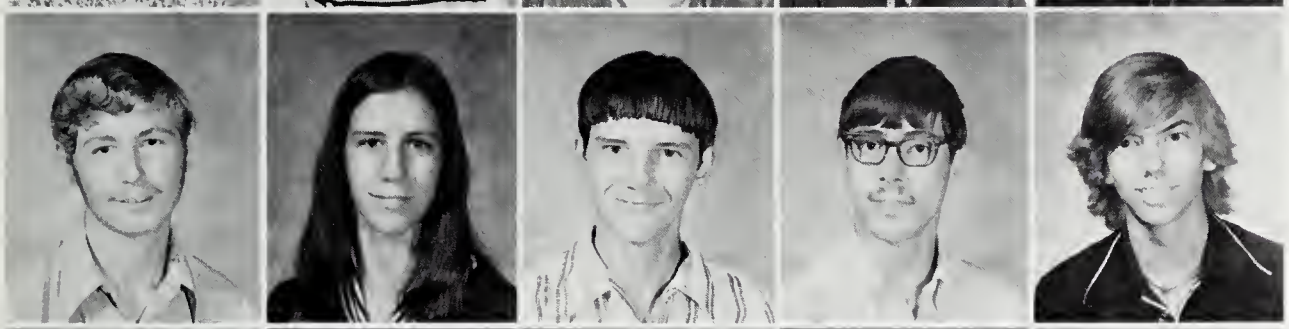

George Marshall
Alice Masincup
Cletus McCray
Bobby Michael
Keith Michael

Sharon Michael
Wally Michael
Don Miller
Holly Miller
Linda Milstead

Linda Milstead
Barbara Moats

Arnold Morris
Mark Morrison

Bill Mortimer
Laura Murphy

Danny Johnson relaxes in the sun.

Tenth Graders Are

Dana Johnson likes to grin.

Conversing in the lunch line

Malissa Murphy
Frankie Overcash
Alfina Patane
Debbie Plotner
Ricky Powell

Steven Propst
Robert Ralston
Philip Rathburn
David Rawley
Sandy Reeves

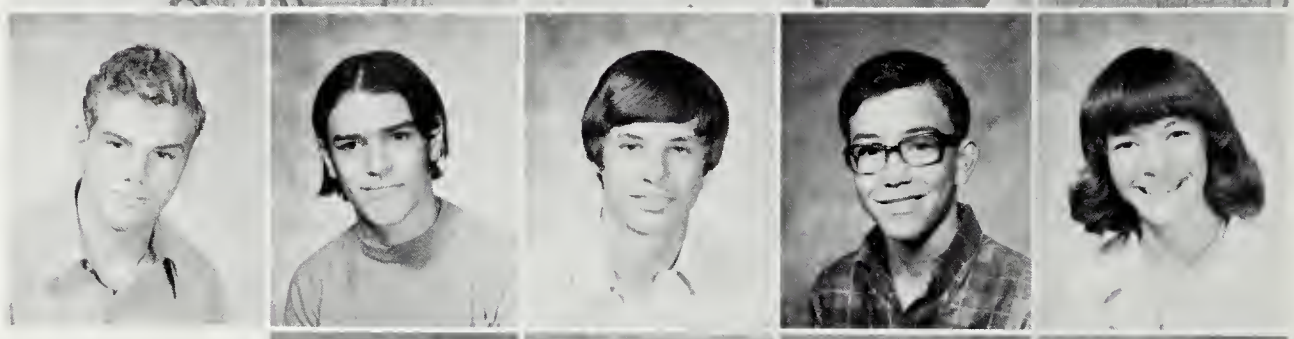

Jeff Ritchie
Wendell Roberts
Donna Roberts
John Robertson

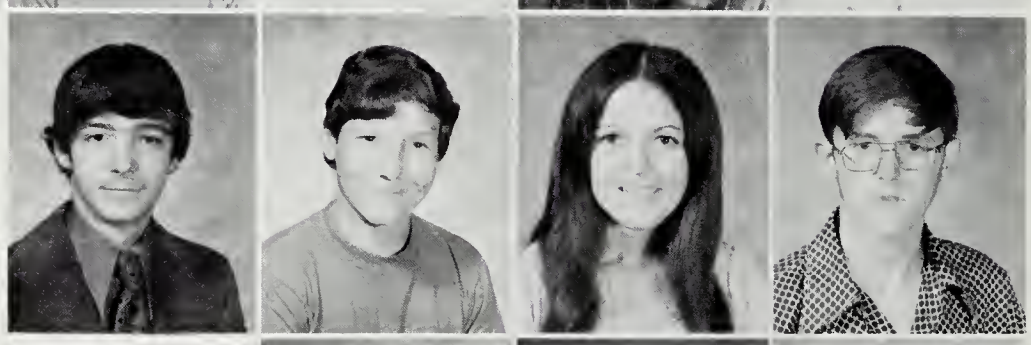

Henry Rowe
Curtis Shinaberry
Eddie Shinaberry

Harlan Shinaberry
Rickie Shinaberry

Able To Get Their Licenses

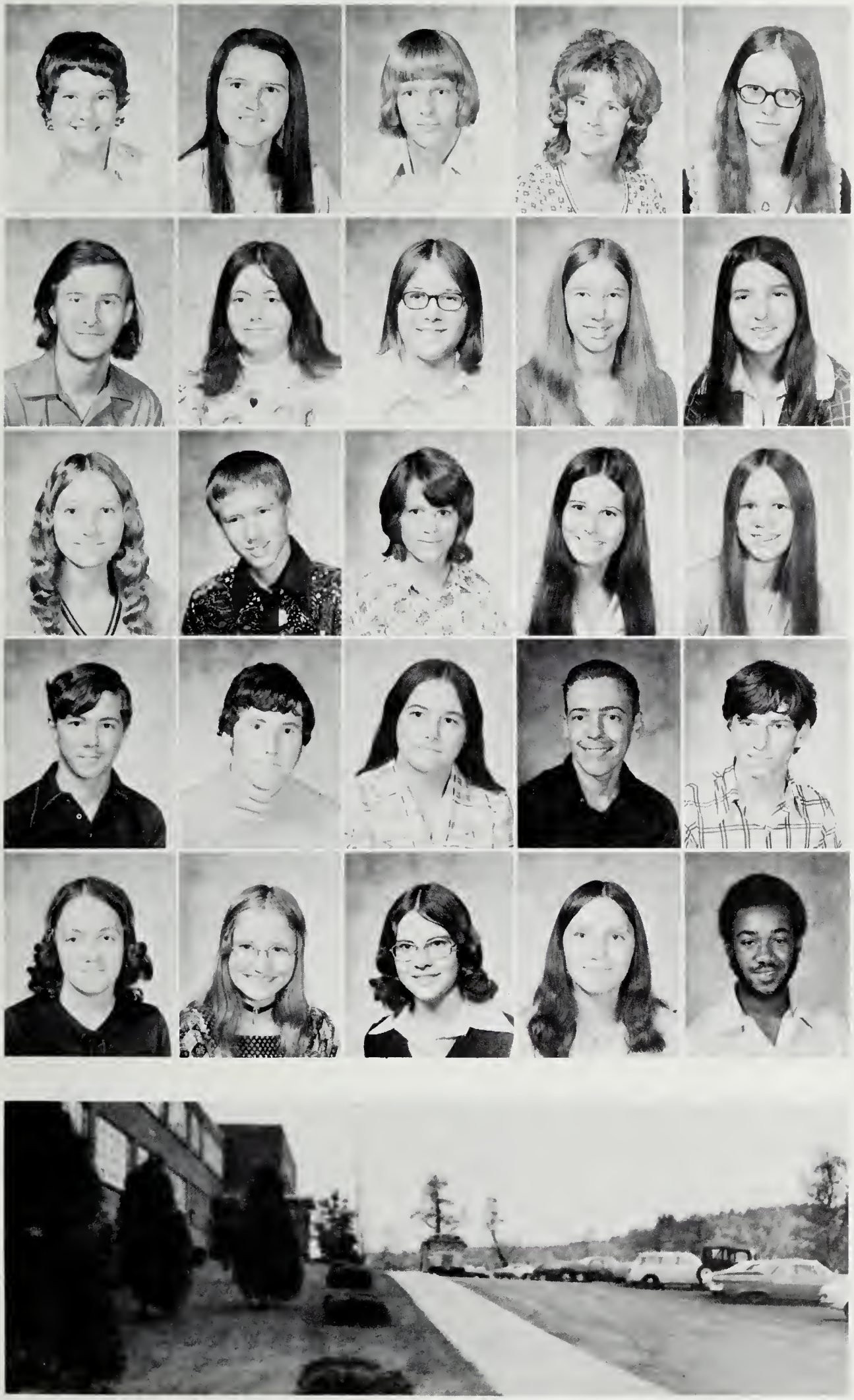

Nina Showker
Carolyn Siever
Carlton Simmons
Diane Simmons
Donna Simmons

Joseph Simmons
Pat Simmons
Tena Simmons
Pennye Sipe
Joyce Skelton

Karen Smiley
Robert Smiley
Kathy Smith
Sandra Smith
Lydia Snyder

Daniel Sprouse
Dave Sprouse
Dorothy Sprouse
Keith Sprouse
Ray Sprouse

Tanny Sprouse
Cindy Sprowl
Janice Stogdale
Karen Stokes
Robert Strother

School awaits the noisy students.

Sophomores "truck it on"

Stanley Stuples
Julie Temple
Michael Terry
Danny Thompson
Doug Trimble

Mike Wagner
David Walker
Kim Wandless
Irvin Whetzel
Tammy Williams

Sherry Wimer
Brenda Wolfe
Bruce Wood
Reggie Woodson

Sophomores find biology class boring.

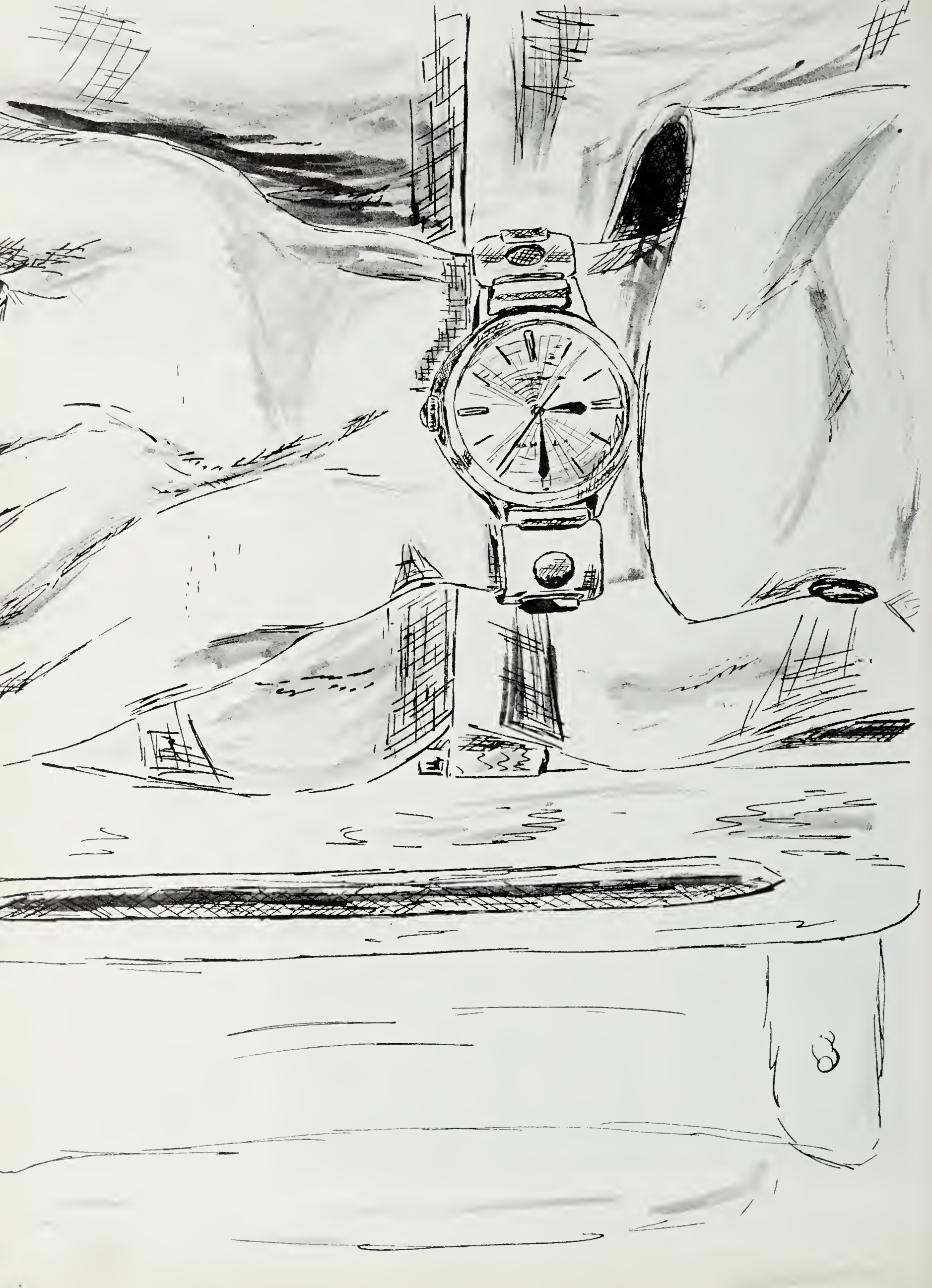

Ninth Graders Acquire

Jody Altizer
Karen Anderson
Vanessa Arehart
Grace Armstrong
Charlotte Ashby

Julie Ashby
Keith Austin
Dennis Back
Timothy Back
Norma Balser

Julie Bartley
Kenneth Bartley
Marvin Black
Donald Boggs
Reece Bookout

Tammy Britt
Jimmy Brown
Sam Brown
Debbie Brubeck
Harry Bussard

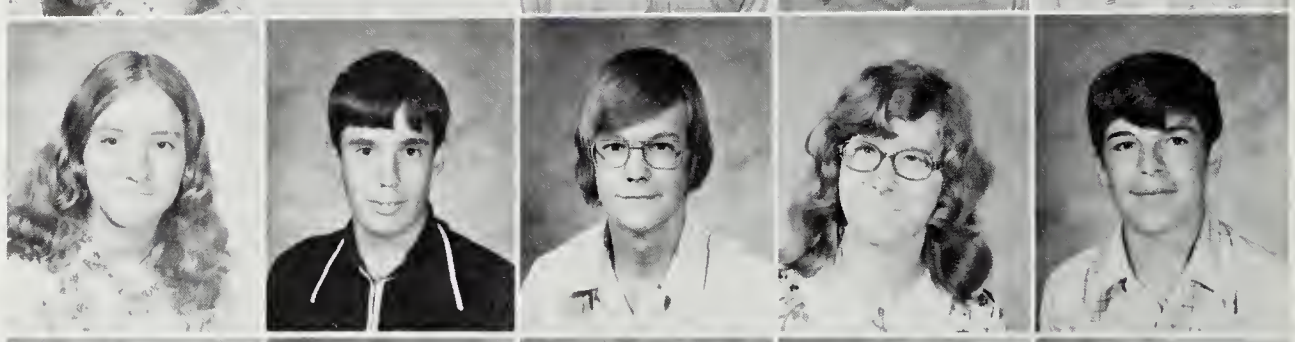

Rob Byrd
Robert Cale
Douglas Campbell
Leonard Campbell
David Carpenter

Emmett Heltzel awaits his strait jacket.

Gene Gutshall and Sue Powers pay close attention in class.

the Name of Freshmen

Freddie Carroll
Sandra Cash
Randall Casidy
Charlie Chandler
Kathy Chapman

Kent Clifton
Nancy Clinedinst
Teresa Clinedinst
Andy Coffman
Liz Collins

Donna Colvin
Wanda Colvin
Kathy Corbin
Barbara Cousins
Willie Cousins

Dale Moats takes good care of his 'fro.

Pam Cox
Tamme Cox

Beverly DePriest
Debbie Derrow

Alan Desper
Yvonne DeVore

Will Dickerman
Cindy Doyle

Freshmen Are No Longer On the Bottom

Will Dickerman, Dennis Clemmer and Steve East let it be known they're bad dudes!

Christie Dull
Steve East
Eddie Eavers
Rick Ellinger
Rick Evans

Jeff Fink
Patsy Fink
Ralph Fink
Linda Fulk
Jeff Garber

Audrey Gayhart
Steven Gilmer
Robert Gordon
Lynn Gough
Mary Gough

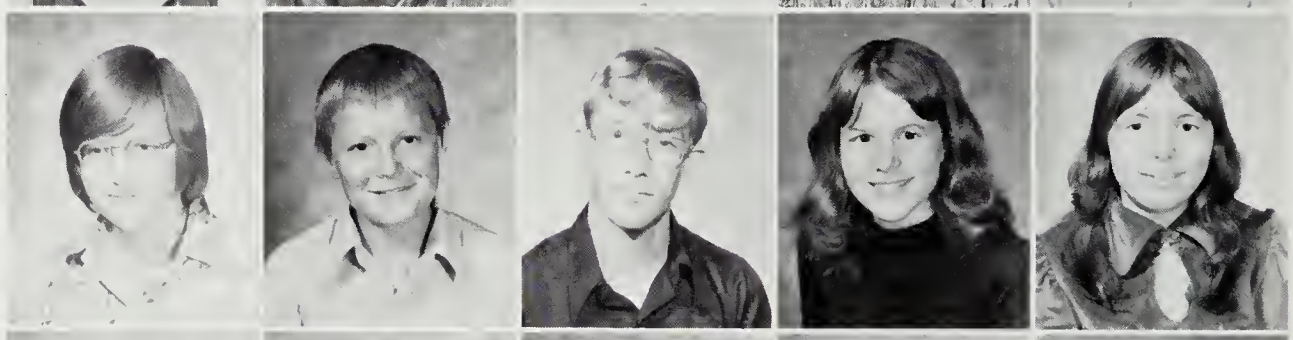

Rosalie Graham
James Grant
Rena Graves
Kimberly Gregory
Darrell Griffin

Linda Griffin
Cindy Grogg
Connie Grogg
Gene Gutshall
Kathy Hanger

Take a Look at Our Future Sophomores

Dale Harris
LaVelle Harris
Mike Harris
Sandra Harris
Wanda Harris

Keith Head
Paul Helmick
Emmett Heltzel
Keith Henderson
Kathy Hewitt

Sandra Hiner
Carlyn Howdyshell
Cynthia Howdyshell
Eva Howdyshell
Linda Howdyshell

Toni Hoy
Lydia Huffer
Mary Huffer
Randy Huffer
Norman Humphreys

Sam Hunter
Melisa Jackson
Timmy Jackson
Jeff Keys
Sharon Kier

Freshmen wait for Miss Newman to unlock the classroom.

Bison Country Comes Alive

Joseph Kincaid
Earl Kisamore
Elizabeth Kisamore
Danny Kline
Jane Lam

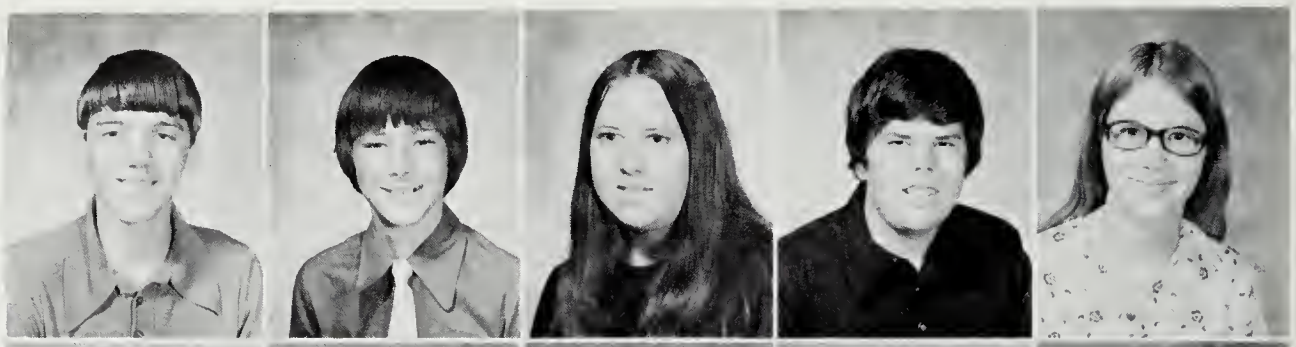

James Lambert
Lavinia Lawhorne
Mary Lawson
Carol Lemaster
Mike Lemaster

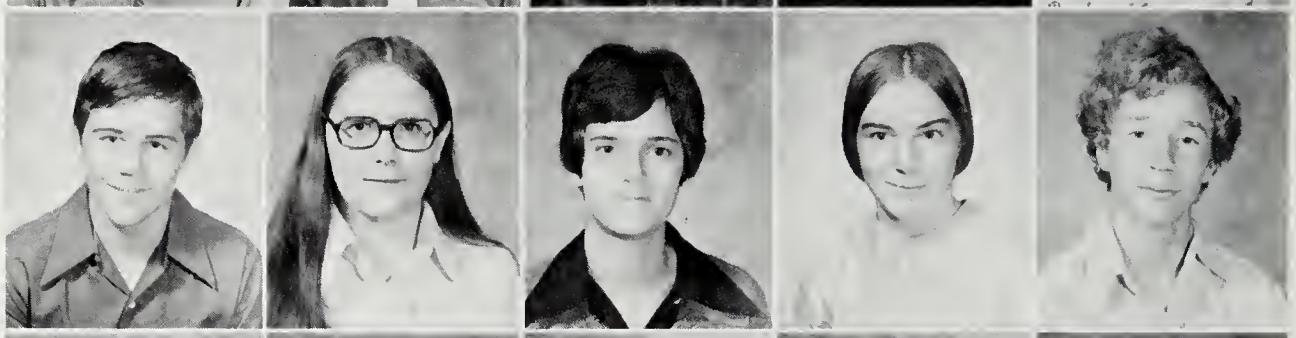

Barbara Lessley
Randy Leverock
Sammy Liggett
Jennifer Lovegrove
Rhonda Lovegrove

Sherry Lumsden
Cathy Maddox

Bruce Malcom
Dennis Marshall

Timmy Marshall
Bonnie Mawyer

Teresa Maybush
Connie McMillan

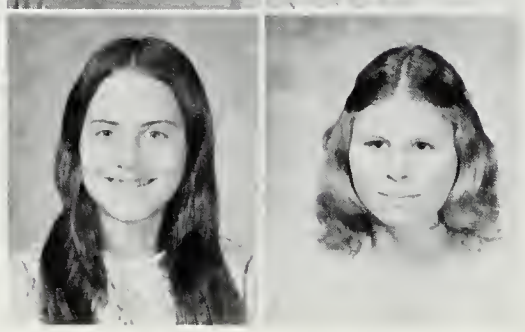

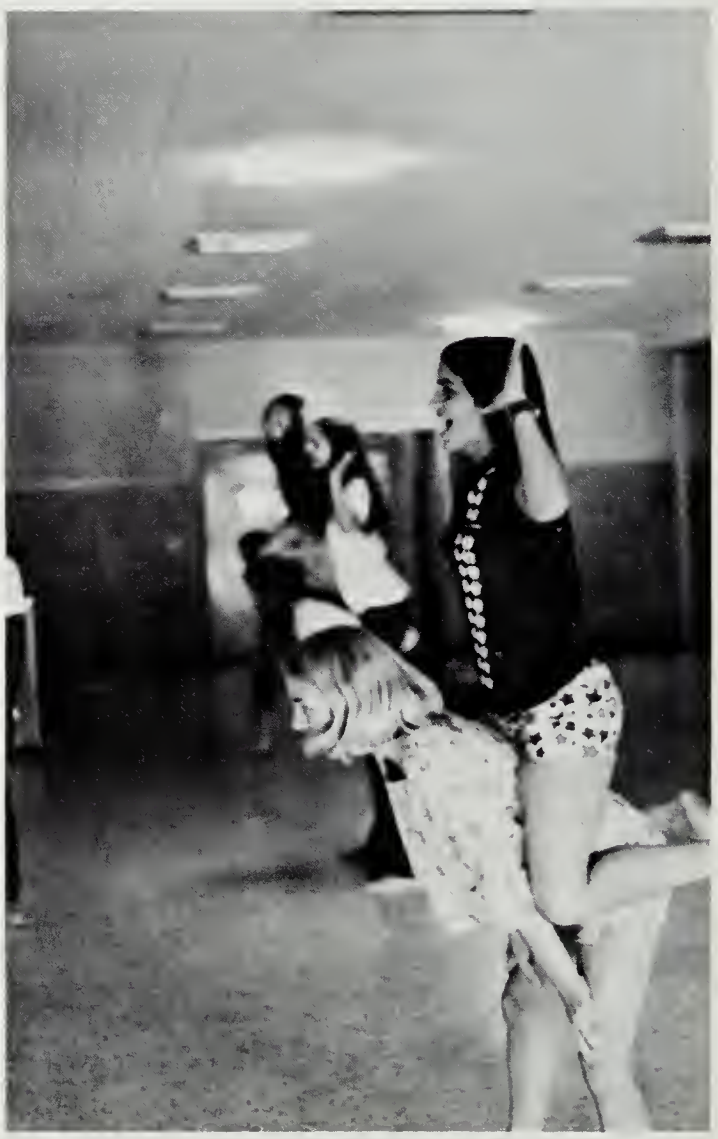

Jennifer Lovegrove and Cindy Smith practice cheers after school.

Freshmen Dream of Sophomore Year to Come

Steve East and Bobbie Byrd find Latin Club to be most interesting.

Linda McCray
Mark McAndrew

Mike McMillan
Remona McLain

Amy Michael
Randy Michael
Susan Michael
Ralph Minter
Dale Moats

Treva Moats
Mitch Moore
Annette Nance
Kathy Newman
Eric Nolley

Joe Nuckoles
Lewis Parady
Annette Patane
Carolyn Patterson
Ray Pitsenbarger

Cathy Powell
Sue Powers
Marie Price
Julia Puckett
Jay Ralston

Timmy Rankin
William Reed
Rick Reeves
Michael Rexrode
Doris Riley

Gap's Second Year Students

Kenny Hawkins has it all together.

Grace Armstrong brightens the day up.

Dianna Roberts
Ellen Roberts
Lisa Sandy
Debbie Sellers
Phyllis Sellers

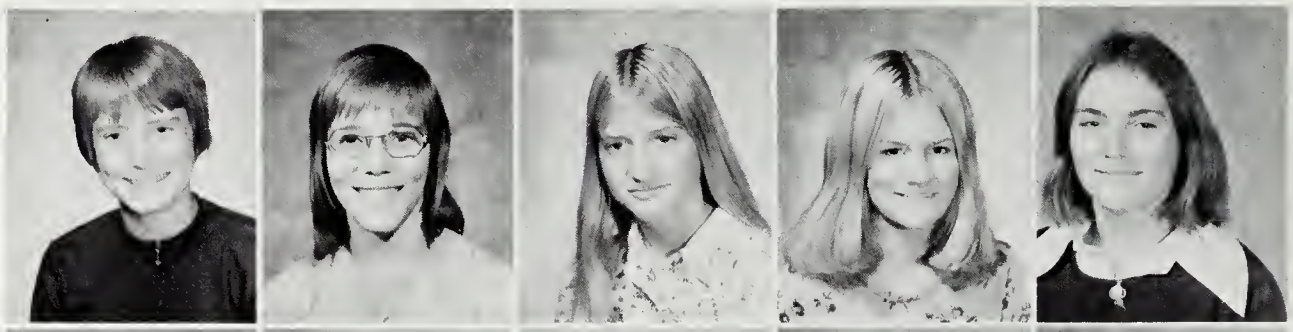

Marty Sheets
Timmie Sheets
Garland Shifflett
Peggy Simmons
Sheldon Simmons

Olen Siron
Janice Smiley
Stephanie Smiley
Cindy Smith
Jennifer Smith

Nancy Smith
Nancy Smith
Karen Snyder
Margaret Sprouse
Marilyn Sprouse

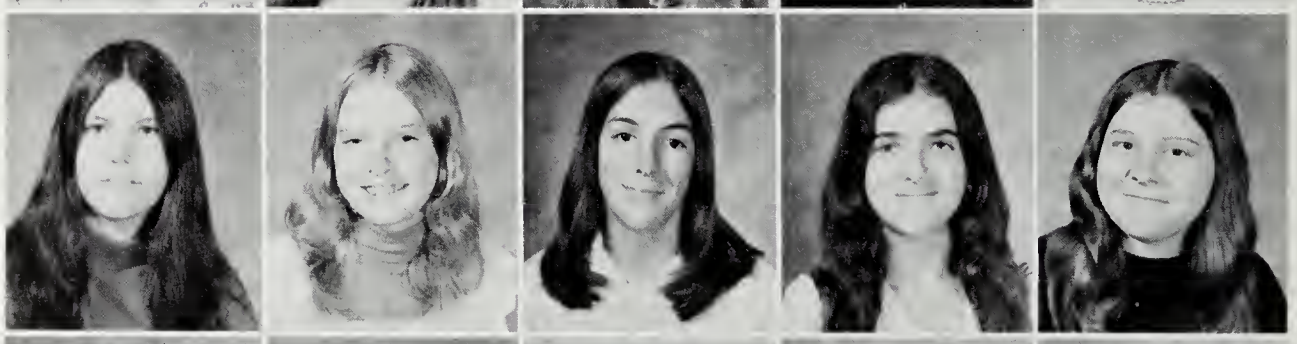

David Sprowl
Linda Stacy
Vicki Stark
Bernice Staubus
Paul Staubus

Feel at Home

Johnny Stokes
Alicia Strickler
Jeffrey Strickler
Miguel Tate
George Ann Teegarden

Beverly Tumer
Donna Tumer
Connie Vaughn
Kenneth Vaughn
Kent Watts

Shane Waybright
Steve Welcher
Greg Widener
Gary Wilcher
Jerome Williams

Joseph Williams
Jeff Wilson
Jeff Wright
Lynne Wright
Bill Youell

Sue Powers and Richard Evans show great self-discipline.

Different Phases of the Freshman Day

Emmett Heltzel thinks school work is funny.

Olen Siron and Liz Collins pass the time away before home room.

Dale Moats towers over the rest in lunch line.

Sammy Hunter day dreams the class away.

Freshmen make their way through the lunch line.

12
2
4
6
8
10

Eighth Graders Anticipate Four More Years

Arnie Ailer
Ronnie Argenbright
Darryl Armstrong
John Back
Karen Baker

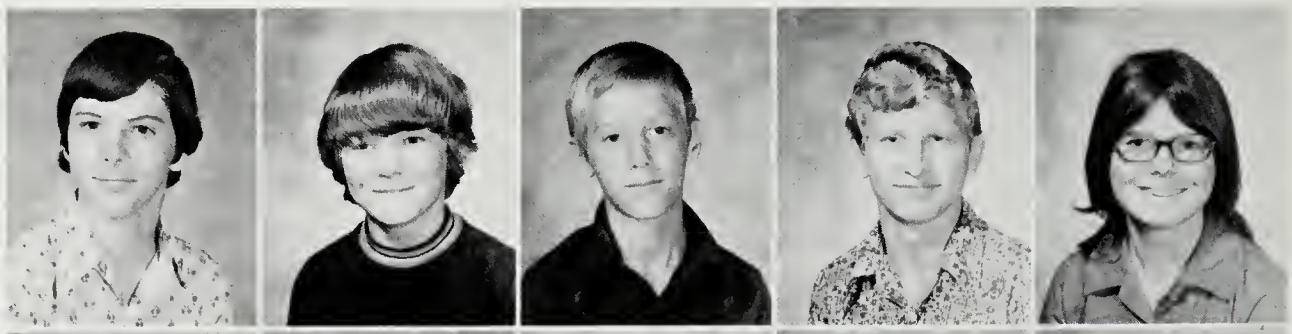

Teresa Baker
Lisa Bartenslager
Tammie Bartley
Sandra Bayne
Sonney Bayne

Jeff Bennett
Kay Bennett
Teresa Berry
Robert Black
Carl Botkin

Donald Bottenfield
Fonda Braxton
Linda Brubeck
Bobby Buchanan
Donna Buchanan

Edward Burke
Jeffery Burke
Jimmy Burke
Allison Burleson
Christine Bussard

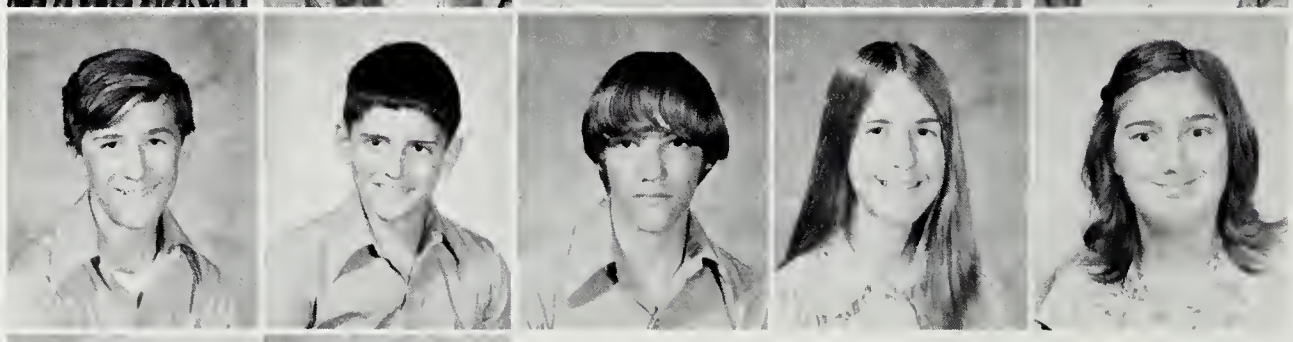

Roland Bussard
Teresa Bussard

Peggy Byrd
William Cale

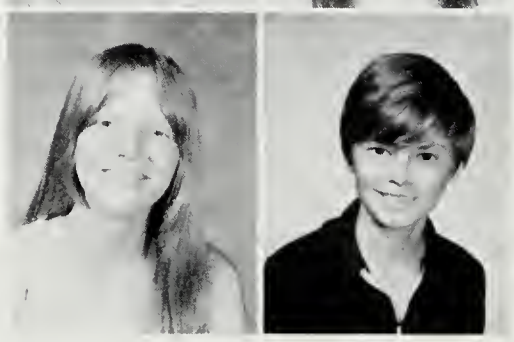

The Pre-freshman lunch line awaits patiently.

Pre-freshmen Adapt Quickly to High School Life

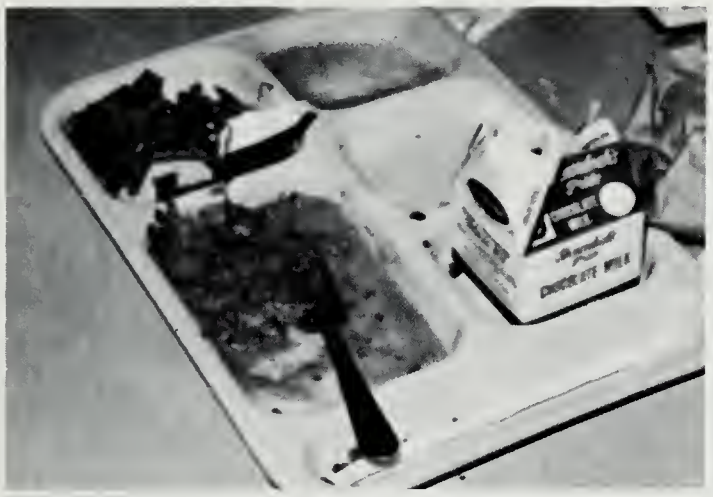

A typical lunch at BGHS.

Darlene Campbell
Eddie Campbell

Gary Campbell
Mac Campbell

Rodney Campbell
Laurie Carroll
Patty Carter
Robbie Cash
Sandy Cash

Sherry Cash
Scott Chandler
Gail Clark
John Clifton
Rhonda Clifton

Donnie Colvin
Joseph Colvin
Roxy Colvin
Cindy Conner
Patti Conner

Rodger Coon
Sharon Cousins
Wayne Cowles
Ray Cox
Julius Cross

Lori Crum
Debbie Crummett
Ricky Cupp
Laurie Daggy
Johnny Davis

First Day of School

Ronnie Davis
Bruce Doyle
Mark Driver
Martin Driver
Mike Dudley

Dale Dull
Bucky Dunkum
Julia East
Ralph Eastwood
John Eavers

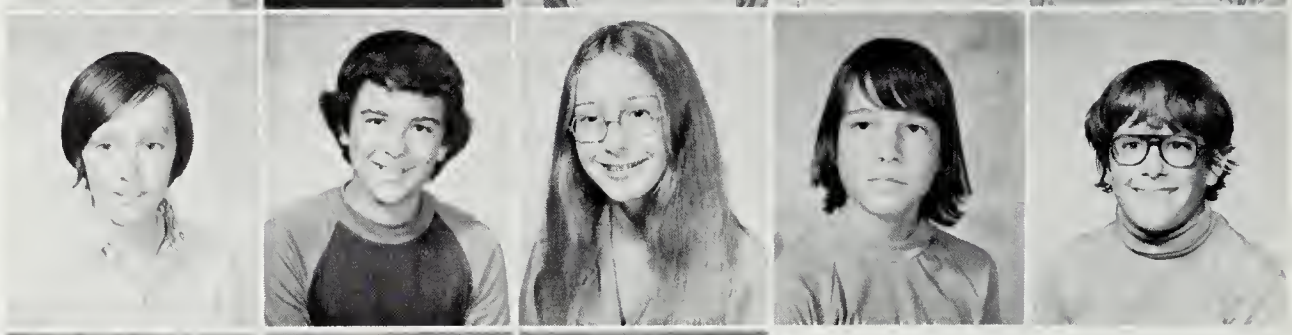

Pam Farrar
Douglas Fifer
Harry Fink

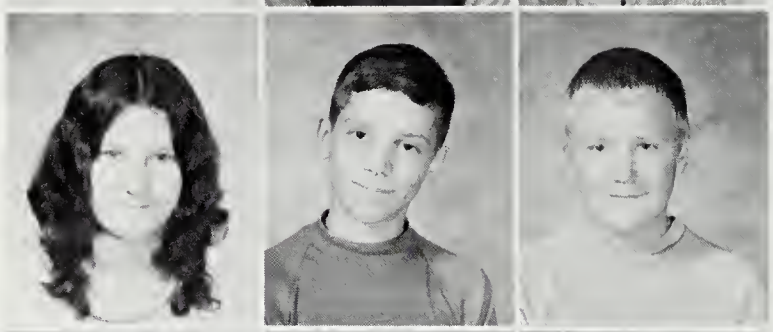

Danny Fitzgerald
Steven Fitzgerald
Roxie Fridley

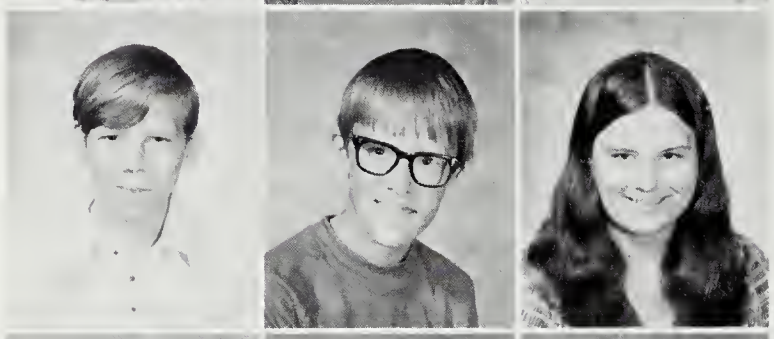

Eugene Fulk
Gini Furr
David Gordon

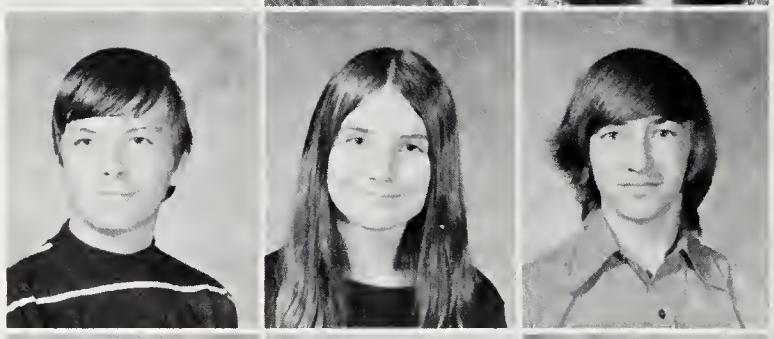

Elaine Graham
Fred Graham
Sheila Graham
Billy Grant
Debbie Gregory

Siobhan Gregson
Carl Griffin
Dana Griffin
Patsy Griffin
Star Griffin

Finds Eighth Graders Lost

Peggy Halterman
Donna Harlow
Teresa Harlow
David Harris
Marty Harris

Robin Herring
Susan Hewitt
Brian Hildebrand
Brenda Hinkle
Jeff Hise

Stephanie Horn
Nona Hosaflook
Diana Hostetter

Barbara Huffer
Jennifer Huffer
Perry Huffer

Robert Huffer
Roy Hummel
Ray Jefferson

Robert Johnson
Frank Jolly
Scott Kelley
Hope Knight
Jack Knight

Robert Knight
Randy Lam
Debbie Lamb
Elizabeth Larner
Robin Lovegrove

Eighth Graders Take Interest In School

Wayne Lumsden
Wanda Maddox
Brandon Malcolm
Jimmy Martin
Tommy Masincup

Herbert Mawyer
Joe Mawyer
Ralph Mawyer
Randy Mawyer
Janet McCrory

Joey McLain
Tina McLain
Lynn McWhorter
Donnie Meeks
Mitzi Meeks

Debbie Michael
Lora Miller
Wade Millner
Pat Milstead
Terry Milstead

Terry Milstead
Diane Minter
Wesley Mitchell
Andy Morris
Nancy Mortimer

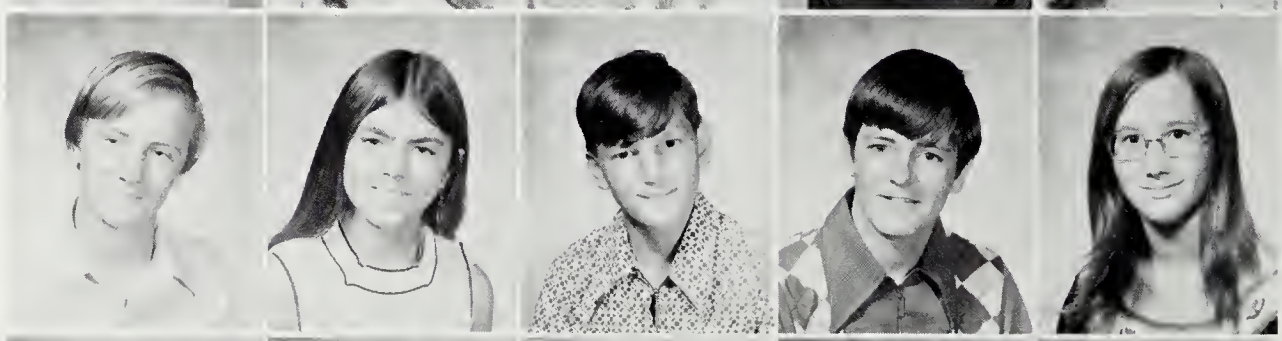

Minday Murphy
Ricky Nellen
Kevin Nolley
Mary Overcash
Brenda Pearson

Randy Powell
Sharon Price
Anna Ralston
Jan Ralston
Keith Ramsey

Eighth Graders Show School Spirit At Pep Rallies

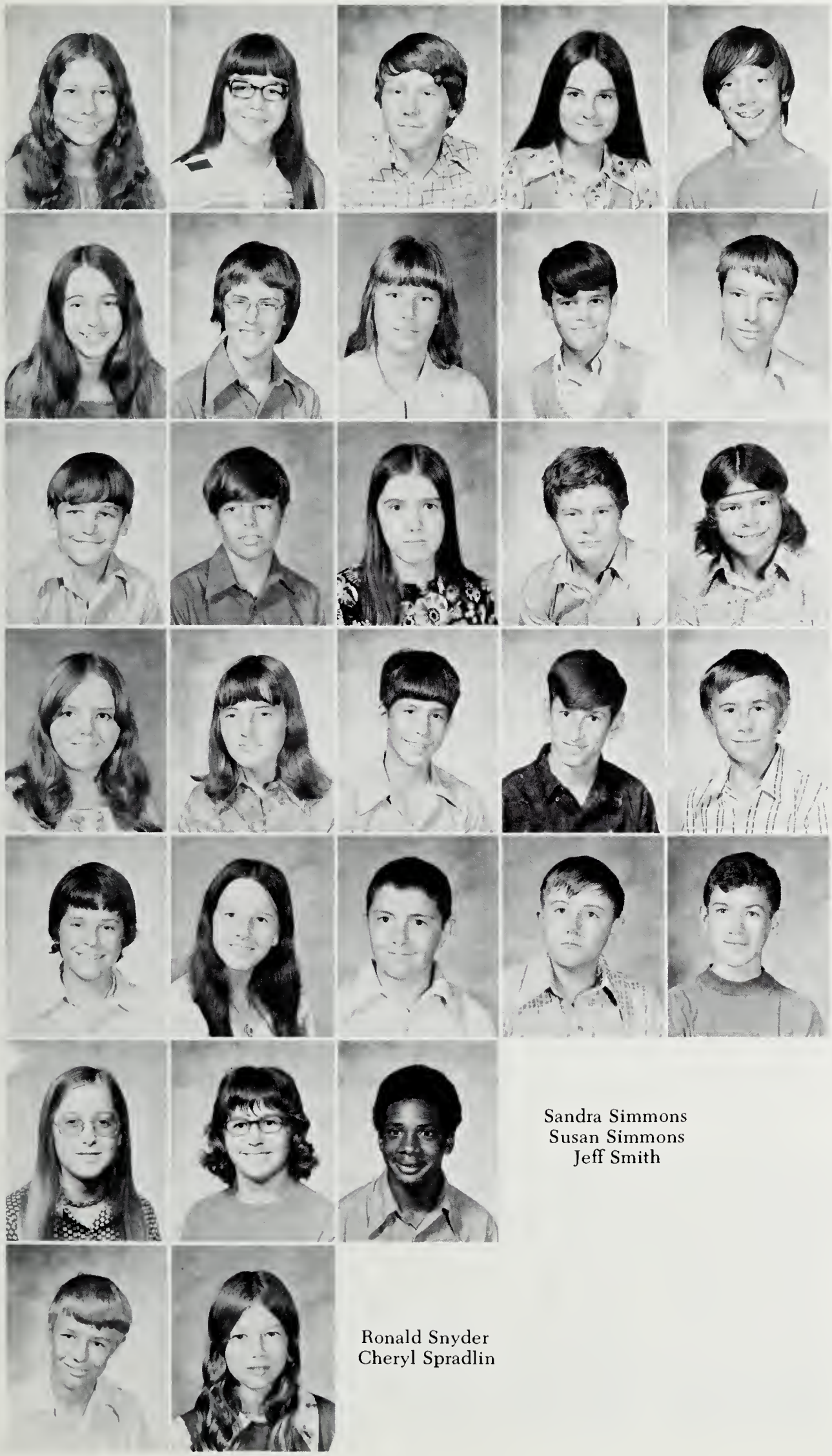

Tracy Rankin
Fonda Rawley
Jimmy Reed
Cathy Robertson
Mike Rowe

Sharon Rucker
Danny Rutledge
Loretta Salatin
Darrell Sarvel
Jed Shaner

Mike Sheets
Keith Sheffer
Martha Sheffer
Jacob Shifflett
Larmen Shifflett

Kim Shiflett
Tammy Shiflett
Ben Shuey
Billy Shuey
Doug Shull

Kent Shull
Diana Siever
Arthur Simmons
Chris Simmons
Danny Simmons

Sandra Simmons
Susan Simmons
Jeff Smith

Ronald Snyder
Cheryl Spradlin

New Doors Open to Eighth Graders

Dreama Sprouse
Kathy Sprouse
Larry Sprouse
Susan Sprouse
Sylvia Sprowl

Nan Staples
Earl Staubus
Ricky Strickler
Audrey Strother
Cleastan Strother

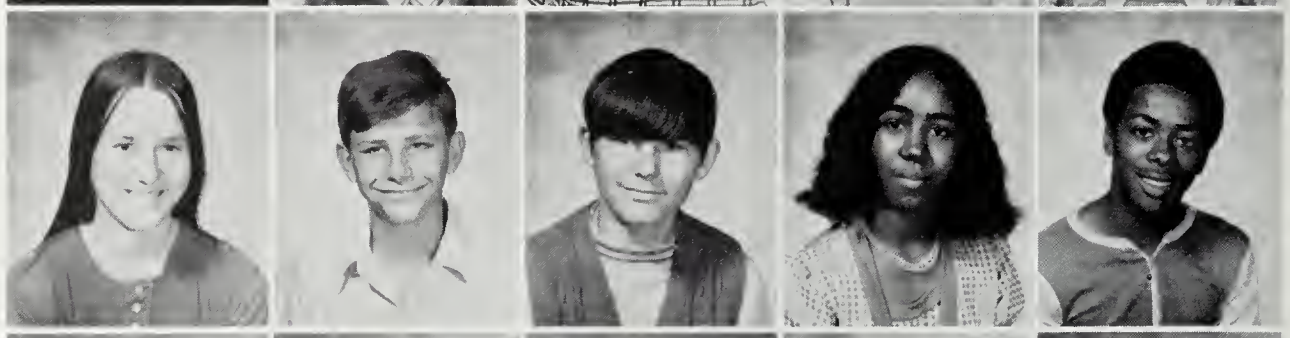

Jim Sweet
Cyndi Teegarden
Jeff Terry
Betty Thompson
Ricky Thompson

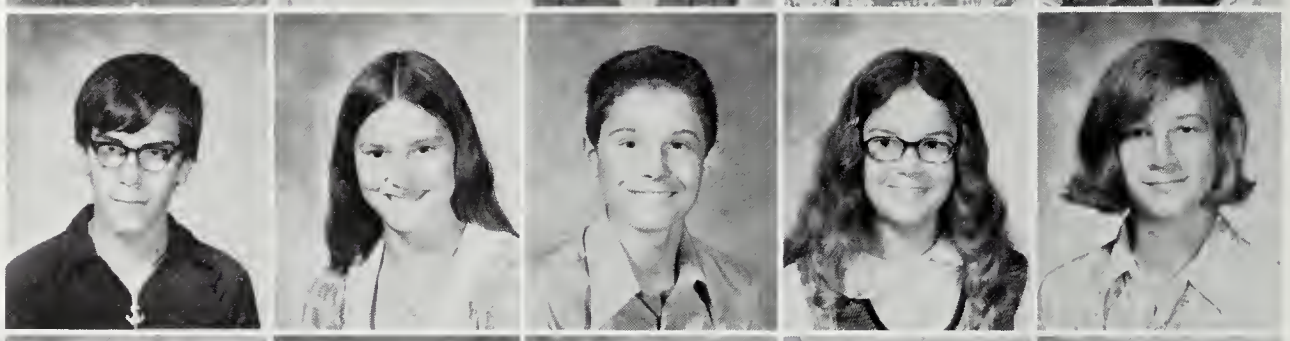

Kim Vandevander
Johnnie Vaughn
Danny Vernon
Jeannie Vines
H.L. Wade

Allen Wagner
Kim Wallace
Kevin Washington
Billy Webb
Karen Welcher

Preston Whetzel
Mary White
Vickie Widner
Jimmy Williams
Randy Woods

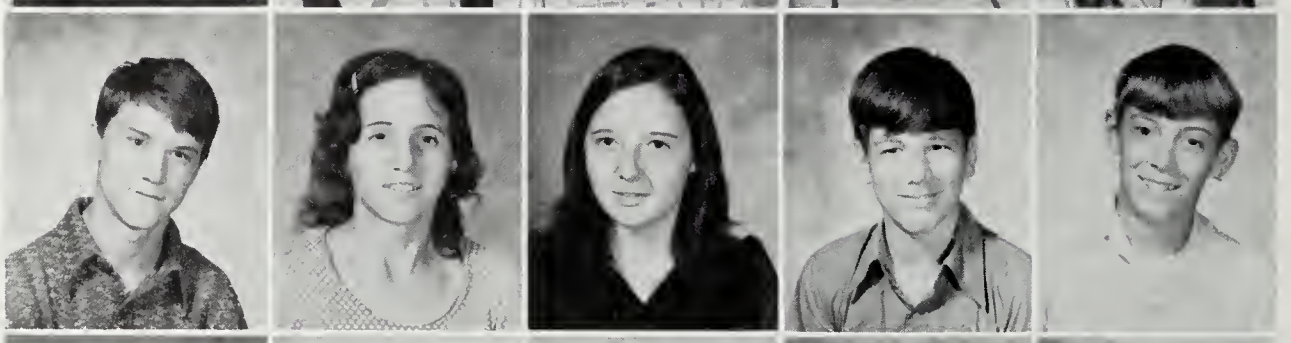

Mark Woodson
Mary Wright
Tammy Wright
Carol Yankey
Carroll Zirkle

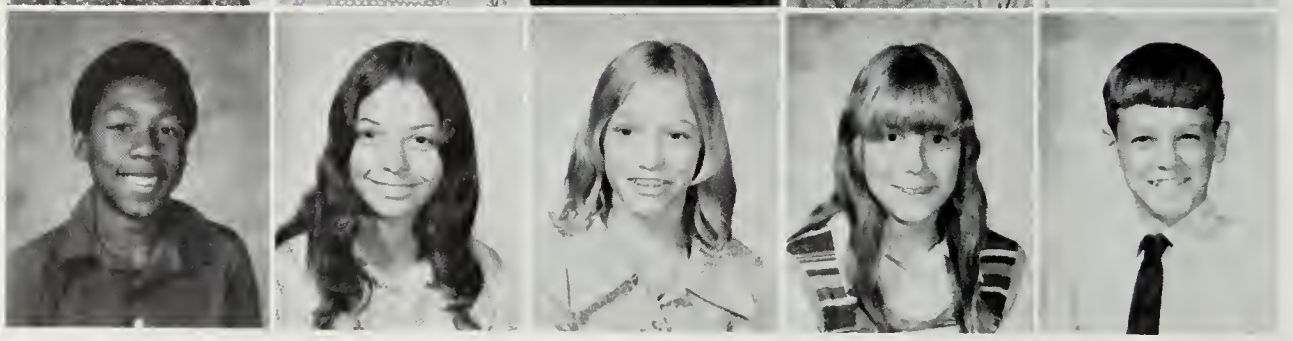

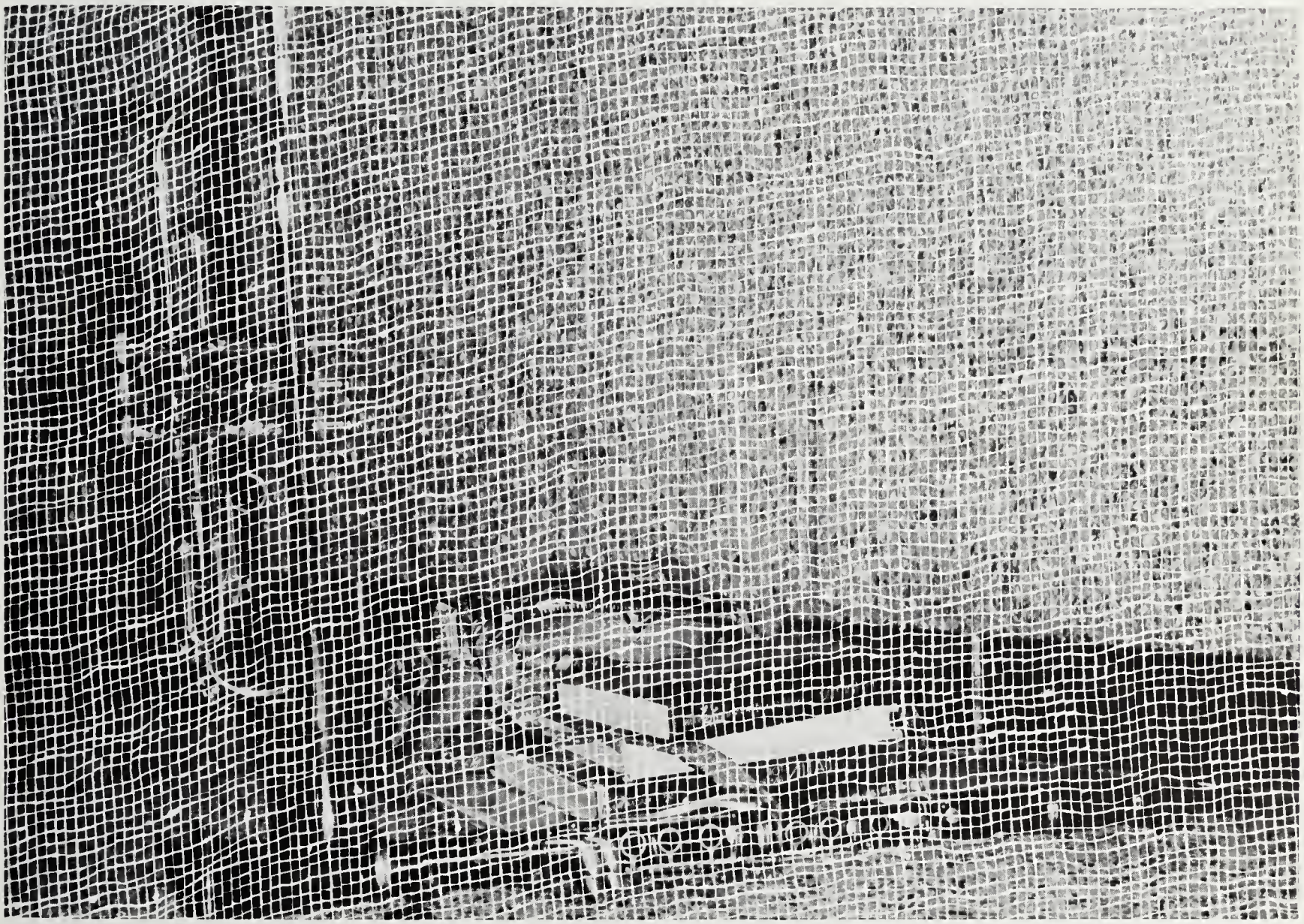

Student Life

Good Leadership Is Important

Senior Class Officers. Nathan Young, Treasurer; Beverly Lightner, Secretary; Bonnie Shiflett, Vice President; Harry Crosby, President.

Junior Class Officers. Eicky Woodson, President; Carol Griffin, Vice President; Hope Wood, Secretary; Marie Simmons, Treasurer; Cindy Sprouse, Reporter.

Sophomore Class Officers. Mitzi Doyle, President; Pam Gum, Vice President; Tanny Sprouse, Secretary; Rhonda Bartley, Treasurer.

Classes Represented During Homecoming

Homecoming Representatives. Juniors Eicky Woodson and Cathy Vaughn; Seniors Bobby Hildebrand and Rosalyn Page; King and Queen, Dean Withers and Kim Gum.

Homecoming Representatives. Ninth graders Jeff Ritchie and Julie Bartley; Eighth graders J.W. Back and Susan Hewitt.

Jim Croce Sets The Mood

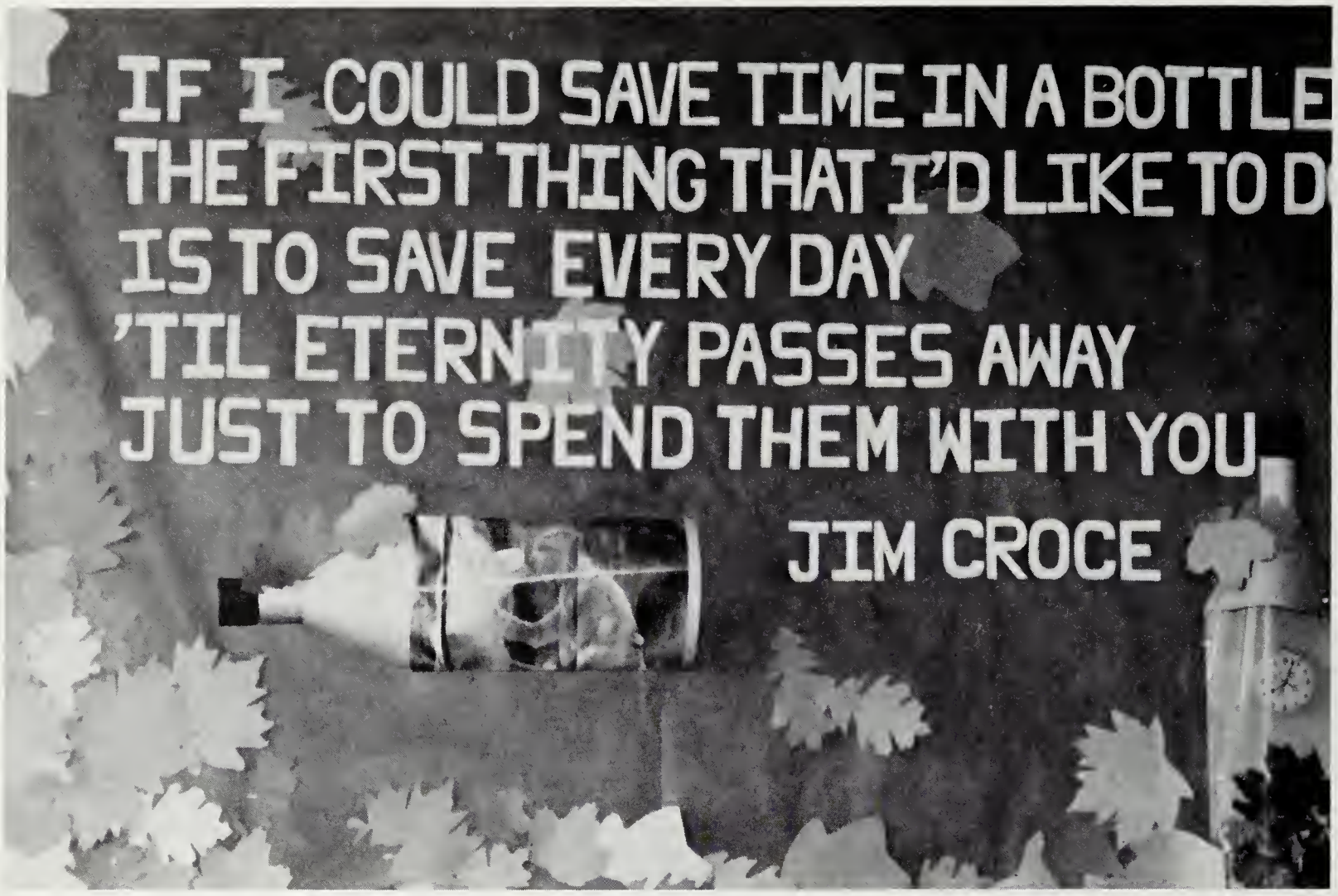

The theme for 1974 Homecoming, "Time In A Bottle," is displayed on a bulletin board.

Players on the Bison bench root for their fellow team members during the Homecoming game.

Miss Randolph leads the concert choir in singing "Time In A Bottle," while the band, led by Jeff Sheffer, plays softly in the background.

For the Bison Homecoming

Bison Band members wait patiently for uniforms.

During halftime activities at the Homecoming game, Mr. Sydnor crowns queen Kim Gum accompanied by king Dean Withers.

Homecoming representatives wait expectantly as King and Queen are announced.

Joe Grim, Guest D.J., Sets the Scene for Christmas Dance

Dean Withers and Mark Frank dream about some girl.

Bill Croft and Sandy Engle try the dance, "The Bump."

Freddie Griffin and Beanie Clifton dance to the music of the D.J.

To My Valentine

Mr. Sydnor crowns Kim Gum queen, who stands by Dean Withers, king.

Kathy Robertson, eighth grade representative, accepts a dance.

Kim Wandless and Ricky Powell arrive at the dance.

WHEN I WAS ONE-AND-TWENTY

When I was one-and-twenty
I heard a wise man say,
"Give crowns and pounds and guineas
But not your heart away;
Give pearls away and rubies
But keep your fancy free."
But I was one-and-twenty,
No use to talk to me.

When I was one-and-twenty
I heard him say again,
"The heart out of the bosom
was never given in vain;
'Tis paid with sighs a plenty
And sold for endless rue."
And I am two-and-twenty,
And oh, !tis true, 'tis true.

A.E. Housman

1974 Prom Held at Holiday Inn

The 1974 Prom was held at Holiday Inn I-81, along with the theme of "Summer Breeze." King and queen were Doug Riley and Donna Morris; Senior representatives were C.B. Botkin and Carol Michael; Kent Keller and Brenda Shuey. Junior representatives were Andy Gutshall and Norma Ailer; Donnie Snead and Nancy Brown. The seven man band was Bits and Pieces.

Doug Riley and Donna Morris were crowned king and queen of the 1974 Prom.

The trumpet player of the Bits and Pieces plays a little jazz.

The Prom court dances to the theme of "Summer Breeze."

NEW WAYS TO BETTER MEETINGS

Organizations

S.C.A. Promotes School Projects

SCA. Row 1 — Gary Campbell, Scott Kelly, Ricky Botkin, Debbie Derrow, Sandy Cash, Mindy Murphy, Jan Ralston, Tracy Rankin, Rhonda Bartley, Lynn Wright, Marie Price. Row 2 — Jeff Hise, Sandy Reeves, Diane Simmons, Debbie Sellers, Patsy Fink, Bob Shelton, Joey McLain, Mickie Miller, Linda Green, Janice Michael, Vickie Ramsey, Teresa Baker. Row 3 — Jeff Vandevander, Julius Cross, Jeff Cale, Steve Cash, Steve East, Mike Miller, Jackie Ralston, Laddie Morris, Cowles Andrus, Loretta Salatin, Hope Wood, Carol Griffin.

SCA Officers. Row 1 — Dale Carlton, Historian; Velma Clifton, Treasurer; Teresa Clinedinst, Sergeant-at-Arms. Row 2 — Nancy Michael, Secretary; Shirley Altizer, Vice-president; Sylvia Davenport, Reporter. Row 3 — Jeanne Reeves, President.

Jeanne Reeves leads group in heated discussion.

Art Club Draws Success

Art Club. Row 1 — Linda Campbell, Wanda Colvin, Randy Powell, Susan Rexode, Rick Dudley, Jimmy Cale, David Sprouse, Joey McLain, Donnie Colvin. Row 2 — Mike Dudley, Frank Jolly, Tracy Rankin, Sherry Cash, Cathy Chapman, Cathy Hanger. Row 3 — Barbara Crosby, Diana Roberts, Siobhan Gregson, Michael Terry, Brian Hildebrand, Gail Clark, Diane Minter, Terry Page, Shirley Reeves, Cathy Powell. Row 4 — Loretta Salatin, Mary Wright, Kim Vandevander, Hope Knight.

Art Club Officers. Kathy Sprouse, Treasurer; Donnie Snead, President; Brookie Malcolm, Vice-president; Carol Griffin, Secretary.

Art Club members turn door windows into a maze of colors.

BGHS Band Entertains the Community

Row 1 — Lois Griffin, Bobbie Byrd, Dale Carlton, Jeanne Liggett, Donna Greene, Tamme Cox, Janice Smiley, Gracie Armstrong, Pam Gum, Brenda Foster, Cindy Smith. Row 2 — Jerome Williams, Pam Almorode, Ellen Roberts, Linda Fulk, Diane Smmons, Debbie Cale, Mary Mabie, Teresa Wenger, Peggy Simmons, Jackie Ralston, Jennifer Lovegrove, Kathy Hanger. Row 3 — Carol Smith, Kathy Hewitt, Monica Graham, Rhonda Lovegrove, Rob Byrd, Keith Lovegrove, Tena Simmons, Jeff Keys, Keith Head, Vickie Stark, Malissa Murphy, Beverley Lightner. Row 4 — Nina Showker, Jim Cash, Rick East, Randall Cassidy, Mark Teegarden, Sam Brown, David Sprouse, Clyde Bowers, Donnie Miller, David Carpenter, Lynne Wright.

Row 1 — Joel Salatin, Timmy Shull, Steve East, Diana Roberts, Lisa Sandy, Sue Powers, Betty Burke, Mike Hise. Row 2 — Holly Miller, Phillip Nolley, Teddy Huffer, Sherrill Michael, David Walker, Regina Lovegrove, Sharon Moyer, Janice Sandy, J.D. Simmons, Sharon Michael. Row 3 — Billy Youell, Ricky Reeves, Jeff Sheffer, James Ramsey, Bill Sydnor, Dale Moats, Craig Bookout, Reece Bookout, Kelly Chapman, Bob Shelton.

Beverly Lightner, Pres.; James Ramsey, Vice Pres.; Carol Smith, Sec.; Mary Mabie, Treasurer; Pam Gum, Historian; J.D. Simmons, Reporter; Bobbie Byrd, Woodwind Chairman; Regina Lovegrove, Librarian; Jeanne Liggett, Librarian; Dale Carlton, Uniform Manager; Joel Salatin, Brass Chairman; Clyde Bowers, Percussion Chairman.

Reserve Members Aim for Higher Standards

Row 1 — Sandy Cash, Tammy Shiflet, Sharon Price, Julie East, Stephanie Horn, Tammy Wright, Susan Simmons. Row 2 — Sandra Simmons, Jane Lam, Regina Vines, Teresa Berry, Cindy Teegarden, Keith Ramsey, Donnie Colvin, Jim Sweet, Patty Carter, Fonda Braxton, Jeffrey Sponaugle, Joe Colvin. Row 3 — Dana Griffin, Lisa Bartenslager, Martha Sheffer, Danny Rutledge, Debbie Crummett, Steven Fitzgerald, Robbie Cash, Jan Ralston, Sylvia Sprowl, Donnie Meeks, H.L. Wade, Robin Lovegrove, Ray Jefferson. Row 4 — Patty Conner, Cindy Conner, Earl Kisamore, Wayne Cowles, Kent Shull, Ben Shuey, Jimmy Burke, Eugene Fulk.

Alto Saxophones practice their parts.

Baritones strive for a unified tone.

The clarinets hope they don't have too many squeaks.

Drama Club Studies for Three Performances during the Year

Drama Club. Row 1 — Shirley Reeves, Kathy Sprouse, Annie Gum, Pat Brubeck, Sandy Cash, Tammy Wright, Dawn Strother, Donna Clem, Mark McAndrew. Row 2 — Dale Carlton, Shirley Altizer, Susan Rexrode, Janice Stogdale, Dorothy Sprouse, Carol Bottenfield, Kathy Hewitt, Ellen Roberts, Nina Showker, Wendy Cook. Row 3 — Dwight Faught, Ray Myers, Kevin McAndrew, Robert Ralston, Curtis Shinaberry, Kim Wandless, David Green, John Staubus, Ruth Woodson, George Newman, Walter Davenport, Mark Teegarden.

Donnie Snead, Reporter; Terry Page, Treasurer; Brookie Malcom, Sec.; Mike Miller, Vice Pres.; Joel Salatin, Pres.

The Drama Club holds a monthly meeting.

Forensics Develops Well-Poised Students

Prose — Debbie Michael, Linda Green, Barbara Huffer, Wanda Howdyshell, Lois Green, Wendy Cook, Loretta Salatin, Dwight Faught.

Poetry — Donna Surratt, Mitzi Meeks, Laurie Carroll, Patsy Griffin, Bonnie Shiflett, Tony Schiavone, Jeff Bennett, Rodger Coon.

Original Oratory — Mark Teegarden, Sandy Engle, Jeff Keys.

Extemporaneous Speaking — Carol Smith, James Ramsey, and Joel Salatin.

Spelling — Nina Showker, Martha Cline.

Future Farmers of America

FFA. Row 1 — Jerry Hewitt, Gary Ralston, Anthony Hill, Sam Brown, Dale Moats, Marty Sheets, Ricky Reeves, Ken Cox, Ray Pitsenbarger, Carlton Simmons, Ricky Powell, Kelley Chapman. Row 2 — Kevin McAndrew, David Hewitt, Ricky Marshall, Randy Michael, Debbie Derrow, Annette Patane, Linda Fulk, Lydia Snyder, Dennis Huffer, Bobbie Michael, Robert Strother, Paul Loan. Row 3 — Steve Jack, Sherrill Michael, Jeff Ritchie, Tony Curry, Mark Linhoss, Leonard Campbell, Mitch Moore, Gene Gutshall, Jeff Wilson, Stanley Stuples, Jody Altizer. Row 4 — Rusty Lambert, Kent Clifton, Jeff Strictler, Bob Skelton, Jeff Fink, Lee Shinaberry, Alice Masincup, Eddie Eavers, Roy Strother, Allan Downs, Teddy Huffer. Row 5 — Bill Webb, Norman Humphreys, Gary Welcher, Paul Helmick, Mike Harlow, Gary Huffman, Phil Knight, Jeff Sipe, Joe Simmons, Willie Bosserman. Row 6 — Forester Wright, Sammy Harris, Cletus McCray, Tommy Shipe, Andy Gutshall, Fred McCray, Dale Driver, Phil Rathburn, Johnny Robertson, Alan Desper, Jeff Garber.

Presence of FFA members is made known daily.

FFA Officers. Laddie Morris, Sentinel; Steve Huffer, Sentinel; Harry Crosby, Pres.; Curtis Shinaberry, Reporter; James Ramsey, Vice Pres.; Bill Croft, Treas.

For a Better Outlook and Progress in Agriculture

FFA Greenhands. Row 1 — Terry Milstead, Robert Smiley, Jeff Hise. Row 2 — Dale Dull, Andy Morris, Sam Liggett, Carl Botkin, Mike Dudley, Julius Cross, Marty Harris, Darryl Armstrong, Jeff Burke, David Gordon, Jimmy Brown, Ray Cox. Row 3 — Tammy Bartley, Fred Graham, Tommy Masincup, Steve Gilmer, J.W. Back, John Eavers, Arthur Simmons, Mark Driver, Ray Jefferson, Joe Colvin, Mike Sheets, Doug Fifer. Row 4 — Carol Yankey, Fonda Rawley, David Chandler, Donnie Miller, Rusty Fink, Rodger Coon, Jeff Bennett, Randy Lam, Mike Marshall, M.L. Driver, Keith Sheffer, Jeff Terry.

Teddy Huffer calls it a day.

Harry Crosby and Jerry Hewitt open the meeting.

Members look on as the meeting gets under way.

Future Homemakers of America — A Way

F.H.A. — Row 1 — Cindy Sprouse, Donna Minter, Carol Griffin, Lois Griffin, Nancy Brown, Twinkle Forsythe, Jeanne Reeves, Carol Smith, Linda Bussard, Mitzi Doyle. Row 2 — Janice Michael, Lois Green, Tracy Rankin, Jeannie Vines, Debbie Crummett, Kim Shifflett, Sylvia Losh, Debbie Shipe, Tanny Sprouse, Nancy Michael. Row 3 — Annette Nance, Debbie Sellers, Karen Snyder, Alicia Strickler, Velma Humphreys, Sandra Smith, Cindy Sprowl, Pam Gum, Mary King, Hope Knight. Row 4 — Toni Hoy, Lynne Wright, Marie Price, Norma Balser, Kathy Corbin, Randy Leverock, Brenda Foster, Kim Vandevander, Diane Minter, Nancy Smith. Row 5 — Doris Riley, Donna Colvin, Julie Puckett, Sherry Lumsden.

Norma Ailer, Pres.; Beverly Lighter, First Vice Pres.; Bobbie Byrd, Song Leader; Jeanne Liggett, Parliamentarian; Tammy Williams, Historian; Sheila Sprouse, Sec. Vice Pres.; Patty Armstrong, Treas.; Julie Bartley, Chaplain; Rhonda Bartley, Reporter.

F.H.A. members relax before the meeting starts.

Hope Wood — Secretary

to Learn the Sources of Homemaking

F.H.A. Row 1 — Linda Green, Wanda Howdyshell, Sandy Lam, Chris Bussard, Tena Simmons, Margaret Sprouse, Pat Simmons, Debbie Lamb, Evelyn Combs. Row 2 — Karen Masincup, Debbie Masincup, Jeannetta Miller, Rena Graves, Karen Anderson, Terry Milstead, Laurie Carrol, Barbara Cousins, Tina McLain. Row 3 — Patsy Fink, Mary White, Kim Wallace, Debbie Lamb, Donna Harlow, Malissa Murphy, Patsy Griffin, Tammy Shiflett, Roxy Colvin, Patty Carter. Row 4 — Joyce Graham, Sharon Rucker, Sharon Price, Betty Burke, Connie Grogg, Bonnie Moyer, Cindy Grogg, Mitzi Meeks, Barbara Huffer, Sandra Simmons, Susan Simmons.

F.H.A. girls listen to a tale.

Ninth graders served refreshments at an F.H.A. meeting.

Club members pose for the camera.

Quill and Scroll Members Taste Printer's Ink

Nancy Michael, Beverly Lightner, and Frances Doyle. Row 2 — Jeanne Reeves, and Linda Bussard. Row 3 — J.D. Simmons, and Dale Carlton.

Quill and Scroll members prepare for next month's copy.

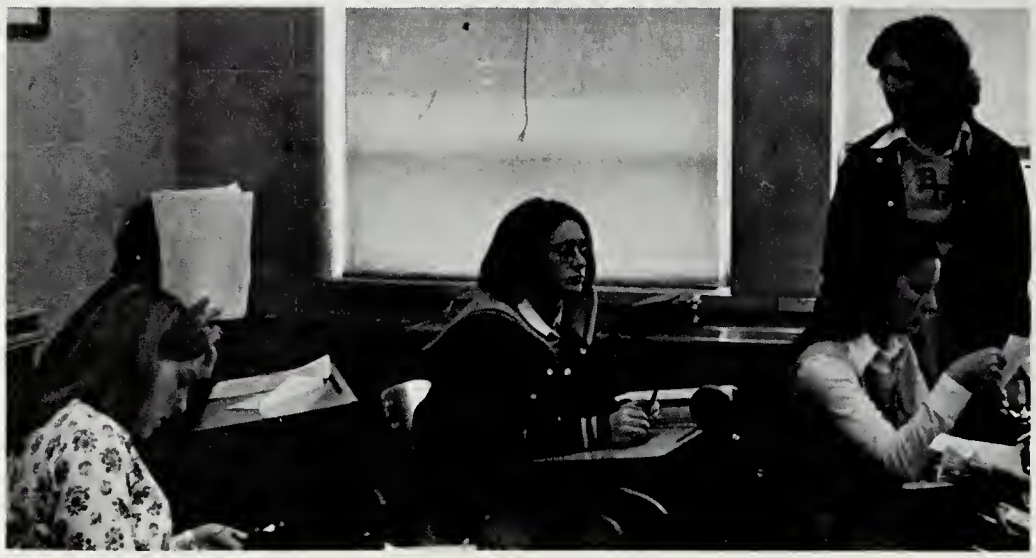

One of the pleasant jobs is grading papers for Miss Gochenour.

S.A.E. Is Concerned about Future Education.

SAE. Row 1 — Teresa Simmons, Donna Clem, Debbie Masincup, Debbie Shipe, Maslissa Murephy, Janice Stogdale, Terry Crockett, Heather Keen. Row 2 — Twinkle Forsythe, Karen Snyder, Alicia Strickler, Ralph Minter, Cindy Knott, Linda Senger, Jo Ann Griffin, Mark McAndrew, and Ellen Roberts. Row 3 — Terry Bennett, Linda Mongol, Holly Miller, Vanessa Johnson, Nina Showker, Patty Jolly, Kim Gregory, Julie Bartley, and Kathy Hewitt. Row 4 — J.D. Simmons, Linda Leach, Sylvia Davenport, Sheila Sprouse, Norma Ailer, Robyne Hoy, Martha Evans, Dawn Strother, and Frances Doyle. Row 5 — Dwight Faught, Steve Collins, Sandy Lam, Donna Roberts, Donna Greene, Liz Collins, Lynn Wright, Linda Fulk, Debbie Derrow, and Pam Gum. Row 6 — Rick East, Steve Huffer, Teresa Newlen, Jeanne Reeves, Rosalyn Page, Barbara Crosby.

SAE Officers. Pres., Glenda Burns; Vice Pres., Mickie Miller; Sec.; Mary Mabie, Treas., Linda Bussard; Parlimentarian, Donnie Snead; Chaplain, Jeannie Liggett; Reporter, Dale Carlton; Historian, Nancy Michael.

Gymnastics Teaches Coordination

Gymnastics. Row 1 — Cindy Teegarden, Tracy Rankin, Peggy Byrd, Nancy Mortimer, Teresa Wenger, Alice Masincup, Connie McMillan, and Peggy Simmons. Row 2 — Vickie Stark, Tammy Wright, Stephanie Horn. Row 3 — Lisa Bartenslager and Teresa Maybush.

GAA Council. Row 1 — Sue Powers, Peggy Simmons, Connie Vaughn, TammyWright, Alice Masincup, and Bonnie Dorsman. Row 2 — Velma Clifton, Sharon Conner, Cindy Sprouse, Teresa Wenger, and Cindy Teegarden.

Latin Club Relates to Heritage from the Past

Latin Club. Allan Cason, Sandy Reeves, Rodney Bussard, Rhonda Lovegrove, Bobbie Byrd, Doris Riley, Terry Newlen, Vickie Ramsey, Steve Collins, Paul Blakly, James Gum, Nancy Mortimer, Bill Mortimer, Donna Roberts, John Vincent. Not pictured; Rick East, Jennifer Lovegrove, Donna Adkins, Sandy Lam, Janice Michael, Jeff Keys, Will Dickerman, Rob Byrd, Emmett Heltzel, Teresa Clinedinst, Rick Evans, Kathy Lyle, Steve East, Sandy Reeves, and Holly Miller.

Club members crowd in for the first meeting.

Kevin Heltzel, Vice Pres.; Laura McAndrew, Sec.; Rhonda Bartley, Reporter; Patty Armstrong, Historian; Tim Shull, Treas. Not pictured; Jan Collins, Pres.

The Spanish Club Listens to Guest Speakers

Spanish Club. Left to right; Walter Davenport, Joe Williams, Andy Beaujon, Ben Surratt, Phillip Nolley, Clyde Bowers, Carol Smith, Sandra Hiner, Mark Altizer, Tony Schiavone, Frances Doyle, Connie McMillan, Craig Bookout, Jackie Ralston, James Burress, Anthony Hill, Mark Linhoss, Nathan Young, Donna Clem, Nancy Smith, Heather Keen, Teresa Simmons, Terry Bennett, Nancy Smith, Mike Hawkins, Craig Hall, Cheryl Cale, J.D. Simmons, Linda Leach, Shirley Reeves, Linda Bussard, Linda Mongold, Mike Miller, Carol Michael, Angie Croft, Twinkle Forsythe, Donna Minter, Terry Chandler, Jeff Rawley, Wilma Lawhorn, Ricky Botkin, David Brown, Wanda Howdyshell, Jerome Williams, Steve Lawhorne, Liz Collins, Cindy Knott, Mary Lawson, Olen Siron, Linda Senger, Mary Mabie, Rosalyn Page.

Officers: Nancy Brown, President; Donnie Snead, Vice-president; Kim Gum, Secretary; Mickie Miller, Treasurer; Sylvia Davenport, Reporter-Historian; Dean Withers, Sergeant-at-arms; Dale Carlton, Chaplain.

Shirley Reeves and Mike Miller wait for the meeting to begin.

Some members pay more attention to the cameraman than to the speaker.

Rally Decorates Halls with Signs

Donna Greene, Janice Michael, Robin Lovegrove, Regina Lovegrove, Sandy Lam, Donna Fitzgerald, Wanda Howdyshell, Linda Green, Rhonda Lovegrove. Not Pictured, Lois Green.

The Rally Club prepares for a game.

An example of the Rally Club's work.

Majorettes Help Entertain Football Fans

Varsity: Teresa Wooten, Sylvia Losh, and Velma Clifton.

J.V.: Linda Senger and Donna Robertson.

Black and Gold Gets out the Gap's News

Black and Gold. Row 1 — Brookie Malcolm, Cathy Dull, Linda Bussard, Nancy Michael, Beverly Lightner, Frances Doyle. Row 2 — Linda Green, Donna Clem, Mike Hawkins, J.D. Simmons, Dale Carlton, Jackie Ralston. Row 2 — Tena Simmons, Lois Green, Terry Page, Kevin Heltzel, Jeanne Reeves, Tony Schiavone.

Publishers. Linda Bussard, J.D. Simmons, Mike Hawkins, Nancy Michael, Beverly Lightner, Frances Doyle, Jeanne Reeves, and Tony Schiavone.

Concert Choir Entertains

Concert Choir. Row 1 — Dorothy Sprouse, Joann Campbell, Kim Wandless, Rodney Bussard, Jay Ralston, Dale Carlton, David Rawley, Mitzi Doyle, Evelyn Combs, Nancy Michael, Debbie Lamb, Debbie Sprowl. Row 2 — Cindy Durham, Terry Chandler, Kim Gum, Rick Ellinger, Tanny Sprouse, Sharon Conner, Ruth Woodson, Cindy Sprouse, Hope Wood, Doris Gabert. Row 3 — Teresa Wooten, Martha Cline, Laddie Morris, Wendy Cook, George Newman, Reggie Woodson, David Green, Joe Nuckoles, John Harris, Timmy Bussard, Penny Sipe, Dana Johnson, Twinkle Forsythe, Cathy Huffer, Teresa Newlen, Donna Terry. Row 4 — Cheryl Cale, Mary Gail Brown, Nancy Brown, Eicky Woodson, Danny Johnson, Steve Johnson, Walter Davenport, Joe Dickens, Steve Graham, Jeff Garber, Steve Lawhorn, Angie Croft, Nancy Smith, Brenda Wolfe, Connie Huffman, Karen Smiley, Debbie Knott.

Concert Choir Officers. Row 1 — Martha Cline, Accompanist; Terry Chandler, Secretary; Cheryl Cale, Accompanist; Cathy Huffer, Librarian; Nancy Brown, Reporter; Laddie Morris, President; John Staubus, Vice President; Teresa Wooten, Robe Chairman; Rodney Bussard, Historian; George Newman, Steve Johnson, Podium Managers.

Martha Cline, Laddie Morris, and Cheryl Cale relax before class begins.

Songsters. Row 1 — Donna Terry, David Rawley, Teresa Newlen, Ruth Woodson, Hope Wood, Bruce Thompson, Terry Chandler, Cheryl Cale, Martha Cline. Row 2 — Debbie Sprowl, Dale Carlton, Timmy Bussard, John Staubus, Steve Cash, Laddie Morris, Steve Lawhorne, Nancy Brown, David Green.

Music II. Row 1 — Nancy Kincaid, Audrey Gayhart, Debbie Derrow, Alicia Strickler, Cindy Sprowl, Beverly Tumer, Patty Jolly, Carol Lemaster, Donna Simmons, Becky Harmon. Row 2 — Janice Stogdale, Melissa Cash, Tony Hoy, Vanessa Johnson, Donna Hall, Brenda Foster, Cindy Knott, Donna Colvin, Pam Cox, Vickie Vernon. Row 3 — Linda Stacy, Susan Michael, Rena Graves, Nina Showker, Lavinia Lawhorne, Linda Senger, Kathy Newman, Sharon Kier.

Music I. Row 1 — Laurie Carroll, Susan Hewitt, Barbara Huffer, Jeanie Surratt, Cleaston Strother, Robbie Cash, Kevin Nolley, Bobbie Huffer, Rhonda Clifton. Row 2 — Audrey Strother, Mary Ann White, Peggy Byrd, Randy Powell, Mike Rowe, Ronnie Davis, Nancy Mortimer, J. Lou McCoy, Sonney Bayne. Row 3 — Mitzi Meeks, Patsy Griffin, Sharon Cousins, Paul Blakely, Ray Sprouse, Lewis Campbell, Brenda Hinkle, Mary Overcash, Lori Crum, Donna Buchanan. Row 4 — Sherry Cash, Cathy Robertson, Terry Milstead, Laura Miller, Ricky Strickler, Danny Vernon, Kim Shiflett, Anna Ralston, Karen Baker, Cheryl Spradlin, Linda Brubeck. Not pictured Jed Shaner.

Science Club Fosters Analytic Thinking

Science Club. Row 1 — Allan Cason, Jay Ralston, Holly Miller, Jeff Keys, Linda Fulk, Steve East, Mark Linhoss, Larry Griffin, Phillip Nolley. Row 2 — Teresa Simmons, Linda Senger, Jeanie Liggett, Steve Huffer, Keith Head, Mark Altizer, Craig Bookout, David Brown. Row 3 — Kathy Hewitt, Bill Mortimer, Donna Roberts, Lynn McWhorter, Mike Hise, Donnie Miller, Joe Williams, Kevin McAndrew. Row 4 — Jennifer Lovegrove, Lynne Wright, Julie Bartley, Bonnie Moyers, Cindy Grogg, Dennis Clemmer, Carlton Simmons, Ricky Botkin, Curtis Shinaberry.

Science Club Officers. Cowles Andrus, Pres.; James Gum, Vice Pres.; Donna Clem, Sec.; Wade Woolfrey, Treasurer; Shirley Altizer, Historian.

Cowles Andrus and James Gum, start the meeting as Donna Clem looks on.

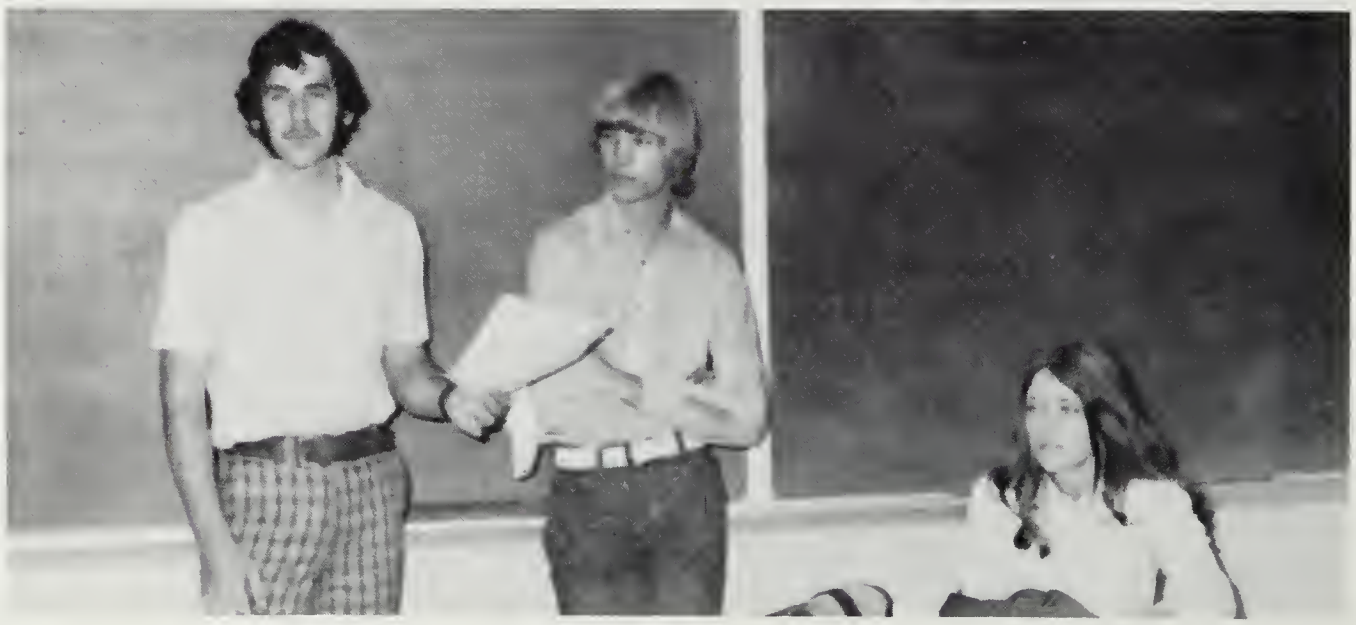

Students Study the Techniques of Photography

Rick East, Dennis Clemmer, Linda Fulk, Jeff Keys, Allan Cason, Dave Sprouse, and David Walker.

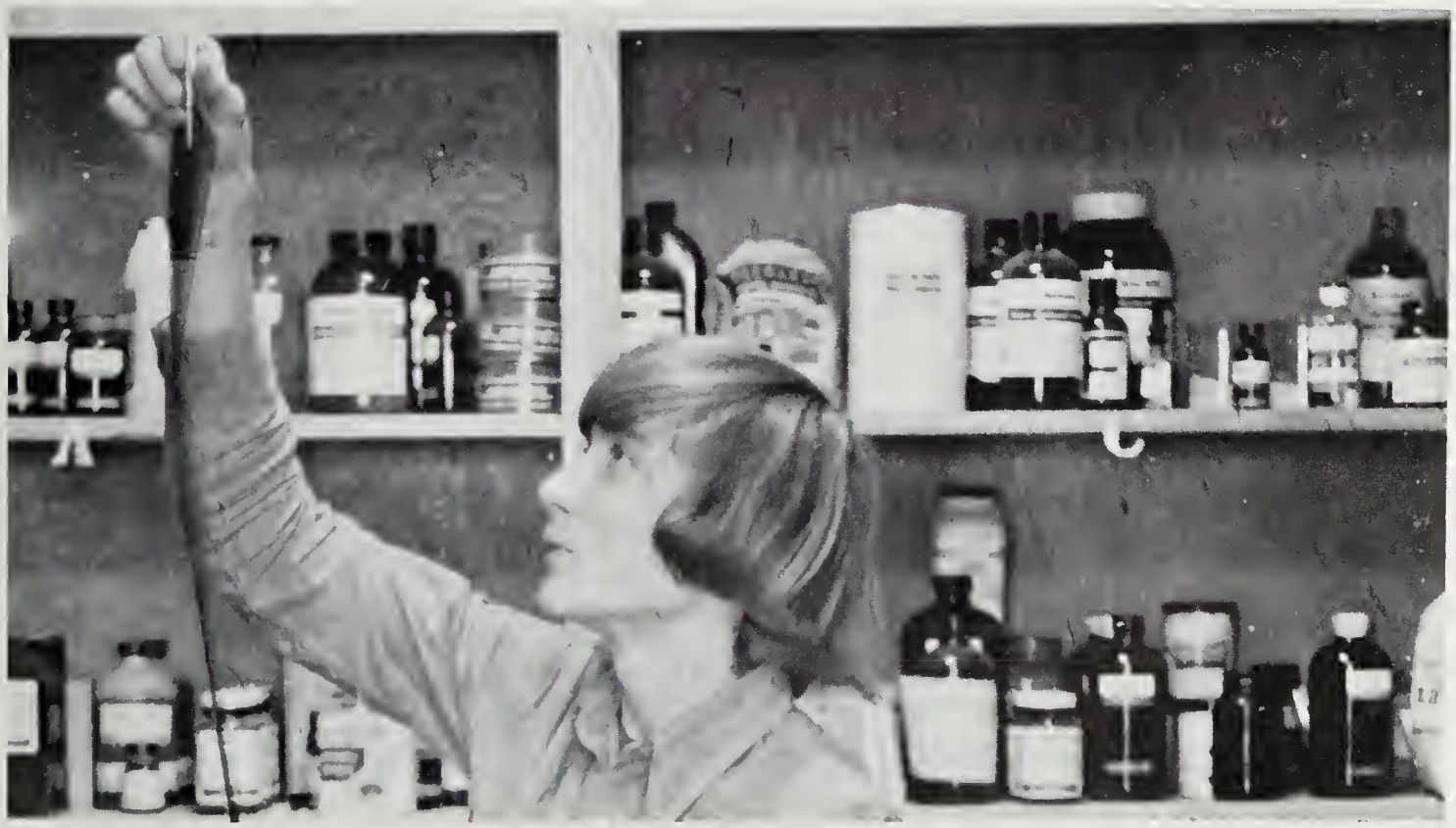

Dennis Clemmer checks negatives in the dark room.

Varsity Club — the Lettermen's Fraternity

Varsity Club. Row 1 — Nathan Young, Mark Linhoss, Mike Green, Roger Kincaid, Freddie Blackwell, Tony Schiavone, Danny Johnson. Row 2 — Keith Lovegrove, Wade Woolfrey, Forester Wright, Clyde Bowers, Randall Casidy. Row 3 — Dean Withers, Mark Frank, Kevin McAndrew, Danny Painter, Andy Beaujon, Bill Sydnor, Ronnie Hill, Eicky Woodson, Bobby Hildebrand.

Andy Beaujon, Freddie Blackwell, Bobby Hildebrand, Eicky Woodson, Ronnie Hill, Wade Woolfrey, Danny Johnson, and Roger Kincaid take a vote.

Mark Linhoss, Larry Cassidy, Larry Griffin, and Mike Argenbright goof off in the locker room.

Rookies Wear The Latest Fashions

Timmy Shull, Bill Sydnor, Danny Huffer, and Tony Schiavone pose for a portrait.

Friendship.

Harry Crosby in his rookie outfit gives us a grin.

Tim Shull sings "Crying Time,"

A typical scene on rookie day.

National Honor Society Fosters High Standards

NHS Row 1; John Vincent, Tony Schiavone, Laura McAndrew, Nancy Smith, Rick East, and Mike Miller. Row 2; Mickie Miller, Tim Shull, Carol Smith, Nancy Michael, Debbie Sprowl, and Jeanne Reeves. Row 3; Lois Green, Sandy Lam, Linda Green, Wanda Howdyshell, Jancie Michael, Teresa Wenger, and James Gum. Row 4; Bill Sydnor, Steve Huffer, Jerry Stogdale, Jeff Sheffer, James Ramsey, Dale Carlton, Joel Salatin, Dean Withers, and Kim Gum.

Three N.H.S. members "take five."

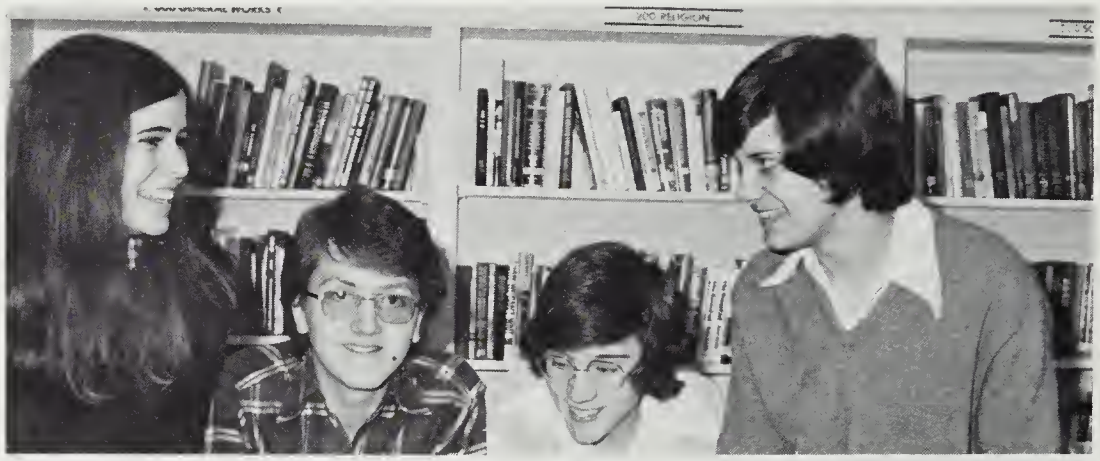

N.H.S. Officers: Mickie Miller, President; Donnie Snead, Vice President; Debbie Sprowl, Treasurer; Laura McAndrew, Secretary.

Janice Michael, Mary Mabie, Teresa Wenger, Tony Schiavone, Steve Huffer, Bill Sydnor, Nancy Michael, Kim Gum, and Mike Miller are inducted as other members look on.

SODA Reaches Out

James Gum, Linda Green, and Wade Wolfrey prepare for SODA classes.

SODA members tune in to Mrs. Alta Curtis during meetings.

SODA. Row 1 — Phillip Nolley, Bill Syndor, Lisa Harris. Row 2 — Dale Carlton, Ruth Woodson, Dawn Strother, Mitzi Doyle, Pam Gum, Tim Shull, Dennis Clemmer, Donna Clem, and Wade Wolfrey. Row 3 — Heather Keen, Lois Green, Laura McAndrew, Steve Huffer, Teresa Wenger, Mike Hawkins, David Hewitt, Nancy Brown, Mickie Miller, Patty Armstrong, James Gum, and Nancy Smith. Row 4 — Steve Collins, Linda Green, Craig Bookout, Joel Salatin, Tony Schiavone, Teresa Simmons, and Mark Altizer.

Goden Bison Staff Preserves the Year

Row 1 — Rick East, Angie Croft, Dana Johnson, Donna Greene, Mike Miller, and Julie Ashby. Row 2 — Dennis Clemmer, Jackie Ralston, Dave Sprouse, Steve East, Linda Fulk, Jeff Keys, and Linda Senger.

Yearbook Editor, Sandy Engle.

The staff puts in one of two afternoons each week.

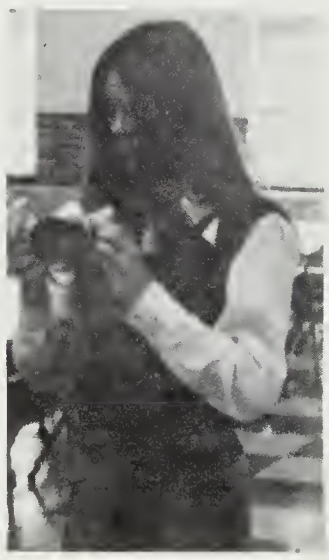

Jackie Ralston tries to figure out how the thing works.

Photographer Jeff Keys sizes up a potential yearbook snap shot.

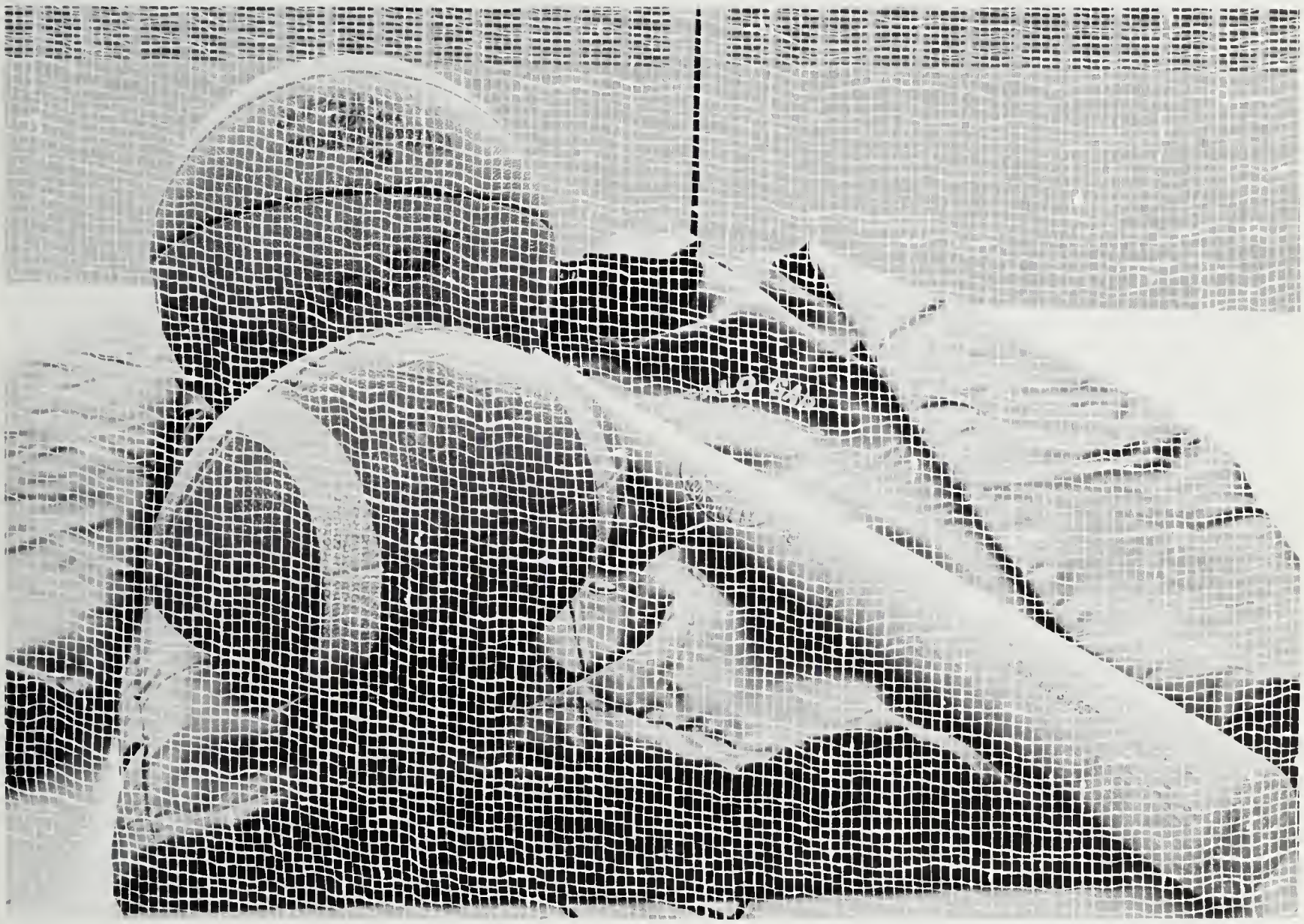

Sports

The 1974 Football Season Was

Not again! The mighty Bison bench looks on in despair as the final second ticks off toward a heartbreaking loss.

Wide receiver Mark Linhoss trots off the gridiron to confer with the coaching staff.

Oh come on Linhoss — it can't be all that bad . . .

One of Victories and Near Victories

Baby Bison defense led by Dale Moats (17) stops VSD ball carrier.

Players rejoice as the Gap's 23 game losing streak comes to an end.

Mike Rexrode (15) runs for daylight.

Up and away! JV Dale Moats (17) watches as his extra point attempt just barely clears a soaring VSD Cardinal.

Gap Football Team Breaks

Row 1; Robert Hoy, Clyde Bowers, Nathan Young, Mark Botkin, Danny Painter, Bobby Hildebrand, Mark Frank, Keith Lovegrove, Dean Withers, and Manager Mitch Acord. Row 2; Manager Roger Kincaid, Ronnie Hill, Mark Short, Phil Collins, Eddie Parker, Harry Crosby, Sammy Waybright, George Newman, Steve Johnson, Anthony Hill, Eicky Woodson, and Coach Duke. Row 3; Coach Lineweaver, Danny Huffer, Ricky Powell, Jim Cash, Eddie Shinaberry, Kelly Chapman, Tim Shull, Mark Linhoss, Bill Sydnor, Clifford Sprouse, David Acord, and Head Coach Klimkiewicz. Row 4; Coach Swisher, Wendell Roberts, Tony Shiavone, Tommy Eavers, Phil Rathburn, Chris Lyle, Eddie Hostetter, Forester Wright, Joe Dickens, Reggie Woodson, Danny Johnson, and Coach Howe.

		Gap
Fort Defiance	31	6
James River	12	6
Riverheads	38	76
Wilson (Homecoming)	14	8
Parry McCluer	45	7
Rockbridge	6	7
Stuarts Draft	17	14
Natural Bridge	14	7
V.S.D.	0	36
Bath County	0	10

A sideline view of the line of scrimmage

Long Losing Streak

Varsity Football Coaches. Left to right; Coach Howe, Coach Duke, and Head Coach "Klim"

Buffalo stomps on through the night.

Co-captains, Dean Withers and Mark Frank lead the team to break the two year losing streak.

J.V. Posts an Undefeated 6-0-2

J.V. Row 1; Ricky Reeves, Jeff Fink, Andy Morris, Bucky Dunkum, Kevin Washington, Kenny Hawkins, Mitch Moore, Miquel Tate, Bill Youell, Lewis Parady, Timmy Marshall, Keith Henderson. Row 2; Coach Swisher, Jeff Wilson, Rob Byrd, Sam Hunter, Robert Hedrick, Dale Moats, Greg Widener, Kenny Vaughn, Randall Casidy, Mike Rexrode, Gene Gutshall, Coach Lineweaver.

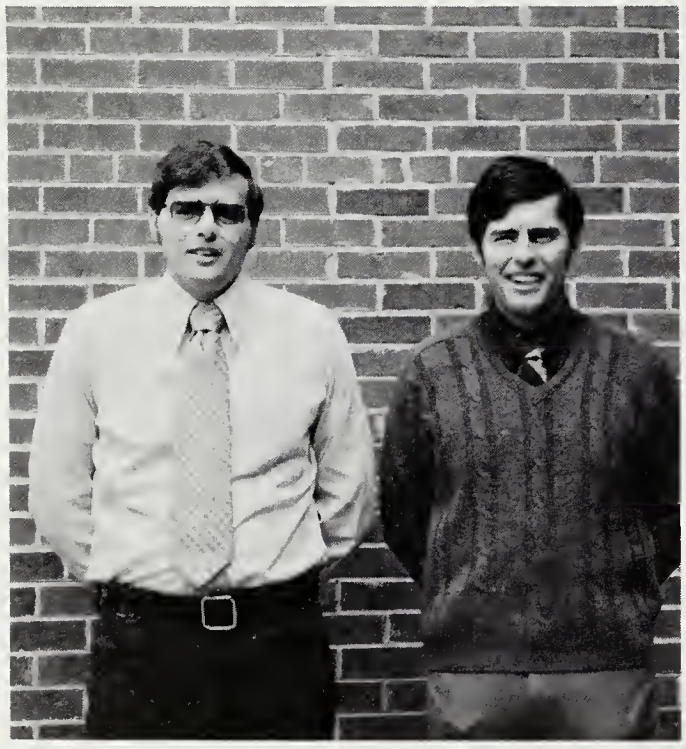

J.V. Football coaches Swisher and Lineweaver

Dale Moats, Jeff Wilson, and Mike Rexrode were tri-captains of the undefeated J.V. Football team.

JV. Football

BG	14	Fort	14
BG	6	Riverheads	0
BG	12	Lewis	7
BG	31	VSD	0
BG	16	Stuarts Draft	8
BG	16	T.A.	16
BG	15	Shelburne	0

Varsity Gets New Assistant Coach

Varsity Basketball. Row 1; Randy Lam, Mark Altizer, Tim Shull, Phil Nolley, Danny Johnson, and Tony Schiavone. Row 2; Coach Landes, Eicky Woodson, Fred Blackwell, Eddie Blackwell, Steve Graham, Bill Syndor, Fred Griffin, Dean Withers, Ronnie Hill, and Coach Bell.

Head Coach Landes

BG	37	Turner Ashby	66
BG	57	Stuarts Draft	56
BG	52	Wilson	78
BG	56	Turner Ashby	70
BG	69	Riverheads	64
BG	68	Fort Defiance	64
BG	57	Waynesboro	61
BG	63	New Castle	72
BG	57	Wilson	68
BG	62	Fort Defiance	70
BG	56	Natural Bridge	44
BG	71	Bath Co.	32
BG	47	Parry McClure	53
BG	72	Rockbridge	47

Basketball Travels On

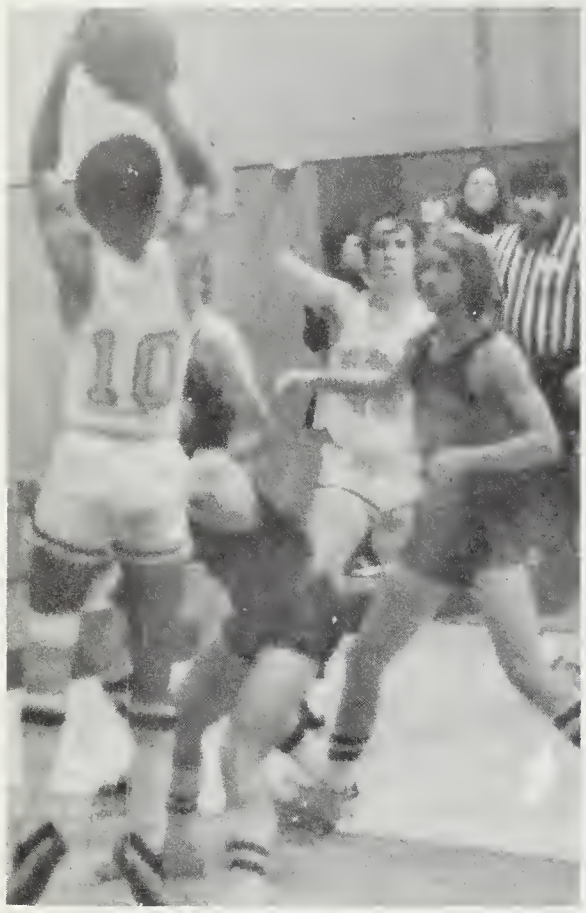

Danny Johnson adds another two points.

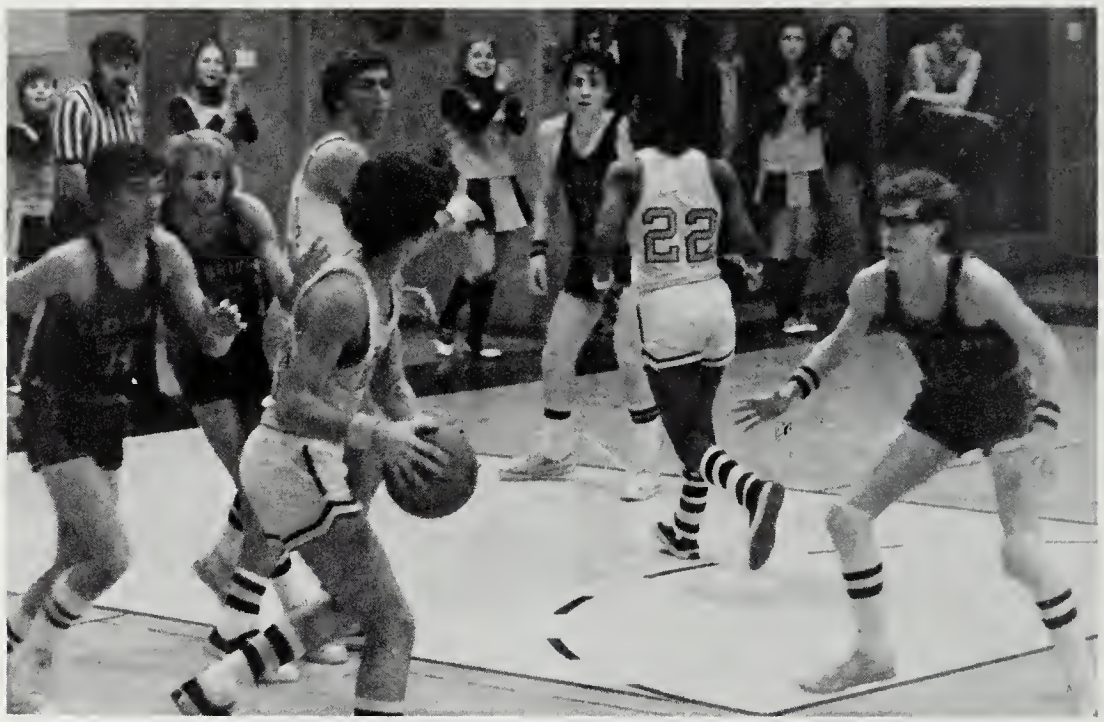

BG's Varsity Basketball team stomps Rockbridge in a home game.

Ronnie Hill makes time down the court.

JV Jeff Wilson goes down court to add to the score.

Fred Friffin looks for a way out.

Basketball Brings Out Crowds Two Nights a Week

Row 1; Jeff Cale, David Carpenter, Reggie Woodson, David Kier, Rick Evans, and Sheldon Simmons. Row 2; Ken Vaughn, Eddie Eavers, Dale Mosts, Keith Michael, Randall Casidy, and Coach Bell.

J.V. Coach Bell.

BG	47	TA	71
BG	41	S.D.	48
BG	32	Wilson	73
BG	51	TA	60
BG	54	Riverheads	60
BG	36	F.D.	75
BG	52	Waynesboro	59
BG	52	New Castle	12
BG	59	Wilson	60
BG	53	F.D.	71
BG	34	Natural Bridge	67
BG	60	Bath Co.	38
BG	52	S.D.	48
BG	52	Parry McClure	30

Eighth Grade Basketball Has a Strong Season

Row 1; Wade Millner, Scott Kelly, Donnie Meeks, Tom Masincup, J.W. Back, Arnold Ailer, Johnny Vaughn, and Jeff Smith. Row 2; Jeff Bennett, Randy Woods, Jeff Terry, Keith Sheffer, M.L. Driver, Roy Cox, Timmy Woodson, Kent Shull, and Manager Stevie Gilmer.

Co-captains, Arnold Ailer and Wade Millner.

BG	38	John Wayland	23
BG	51	Stuarts Draft	26
BG	34	Wilson	30
BG	34	Riverheads	16
BG	39	Fort Defiance	32
BG	38	SMA	34
BG	39	Stuarts Draft	33
BG	28	Wilson	31

Eighth grade Coach, Mr. Swisher.

Bison Baseball Team

Row 1 — Keith Lovegrove, Kenny Knott, Richard Wilson, Freddie Blackwell, Dean Withers, Doug Harlow, Bobby Hildebrand, Ronnie Hill. Row 2 — Tony Schiavone, Danny Huffer, Homer Moats, Steve Morris, Chuck, Miller, Kenny Shiflett. Row 3 — Jesse Smiley, Clifford Sprouse, Timmy Bussard, Coach Lineweaver.

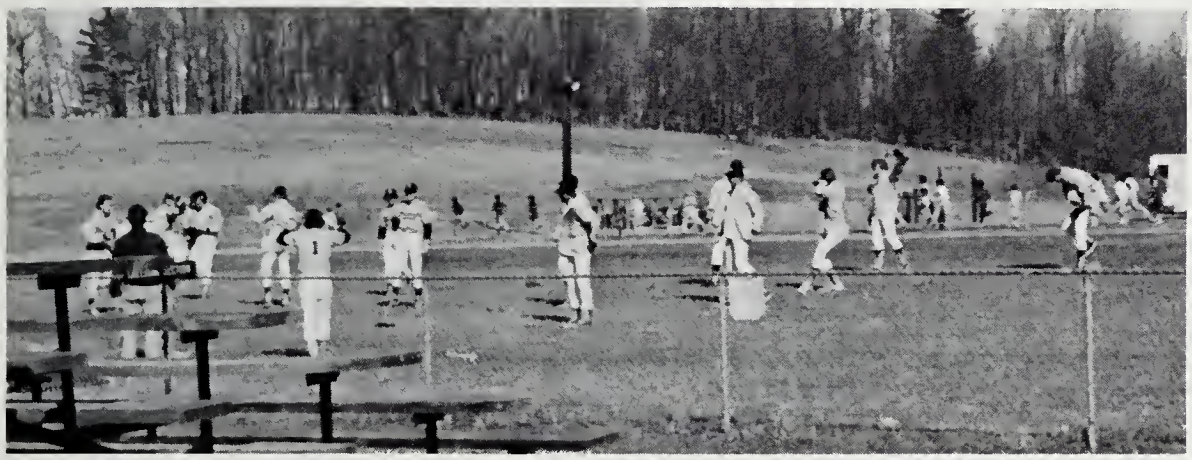

Bison warm up.

Bison do daily exercises.

Coach — Dave Lineweaver.

Girls and Boys Participate in Cross County

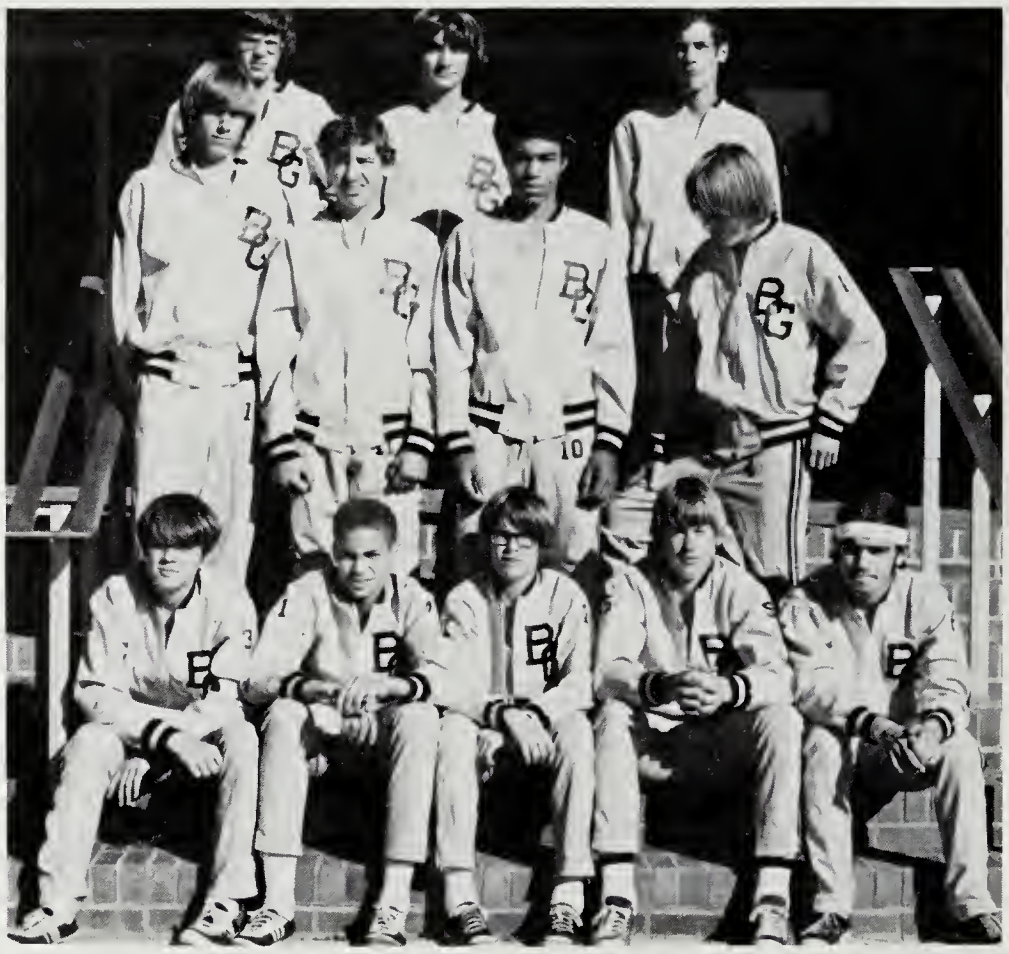

Cross County. Row 1 — Olen Siron, Joseph Williams, Richard Evans, Donnie Miller, Robert Ralston. Row 2 — Steve Graham, Ronnie Kincaid, Danny Johnson, Michael Terry. Row 3 — Wade Wolfrey, Freddie Blackwell, Kevin McAndrew.

"Run . . . run."

After a long practice, Danny Johnson relaxes.

Cross County. Row 1 — Betty Burke, Sandra Hiner, Pam Gum. Row 2 — Kathy Chapman, Sue Powers, Alice Masincup.

Track Teams Prepare for Another Season

Row 1 — Mark Frank, John Vincent, Anthony Hill, Clyde Bowers, Mike Argenbright, Andy Beaujon, Ronnie Hill, Larry Griffin, Steve Johnson, Nathan Young. Row 2 — Danny Johnson, Wade Woolfrey, Ronnie Kincaid, Cecil Moats, Bill Sydnor, Freddie Griffin, Larry Cassidy, Mark Teegarden, Ernie Argenbright, Steve Ailer, Mark Linhoss. Row 3 — Richard Stokes, Bobby Ralston, David Sprouse, Michael Terry, Keith Michael, Eicky Woodson, Gary Toles, David Walker, Willie Bosserman, Reggie Woodson.

Row 1 — Keith Sheffer, Jeff Bennett, Roger Coon, Steve Fitzgerald, Tommy Masincup, Jerome Williams, Tommy Marshall, Kenny Botkin. Row 2 — Paul Helmick, Bob Shelton, Rick Evans, Joe Williams, Olen Siron, Keith Henderson. Row 3 — Bill Youell, Wade Millner, Bob Byrd, Kenny Hawkins, Mike Rexrode, Rick Reeves, Randy Huffer, Roy Strother, Miquel Tate, David Kier, Johnny Vaughn. Row 4 — Greg Widner, Dale Moats, Kenny Vaughn, Randall Cassidy.

Row 1 — Sue Powers, Mary Lawson, manager; Sharon Kier, Dawn Strother, Mickie Miller, manager. Row 2 — Alice Masincup, Sandy Hiner, Liz Collins, Connie Grogg, Norma Balser, Loretta Salatin. Row 3 — Mitzi Doyle, Kathy Chapman, Betty Burke, Pam Gum, Patty Carter, Gracie Armstrong. Row 4 — Velma Clifton, Annette Nance, Jane Lamb, Melissa Jackson, Ellen Roberts, Jeanne Reaves. Row 5 — Tanny Sprouse, Debbie Sellers, Vanessa Arehart, Annette Patane, Jennifer Lovegrove. Row 6 — Cindy Conner, Diana Hostetter, Tracy Rankin.

Track Coaches — Frank Swisher, JV Track, and Larry Neff, Varsity Track.

B.G.H.S. Has Its First

Mickie Miller, Teresa Wenger, Sandy Reeves, Kathy Chapman, Debbie Sellers, Alice Masincup, Anette Nance, Doris Gabbert, Sharon Michael, Teresa Botkin, Randy Leverock, Linda McCray, Kathy Corbin, Julie Ashby, Pam Gum.

Co-Captains. Mickie Miller, and Teresa Botkin.

Girls' Junior Varsity. Sherry Cash, Patty Carter, Roxane Colvin, and Loretta Salatin.

Girls' Basketball Team

Malissa Murphy, Miss Newman, and Janice Stogdale, coach and statisticians.

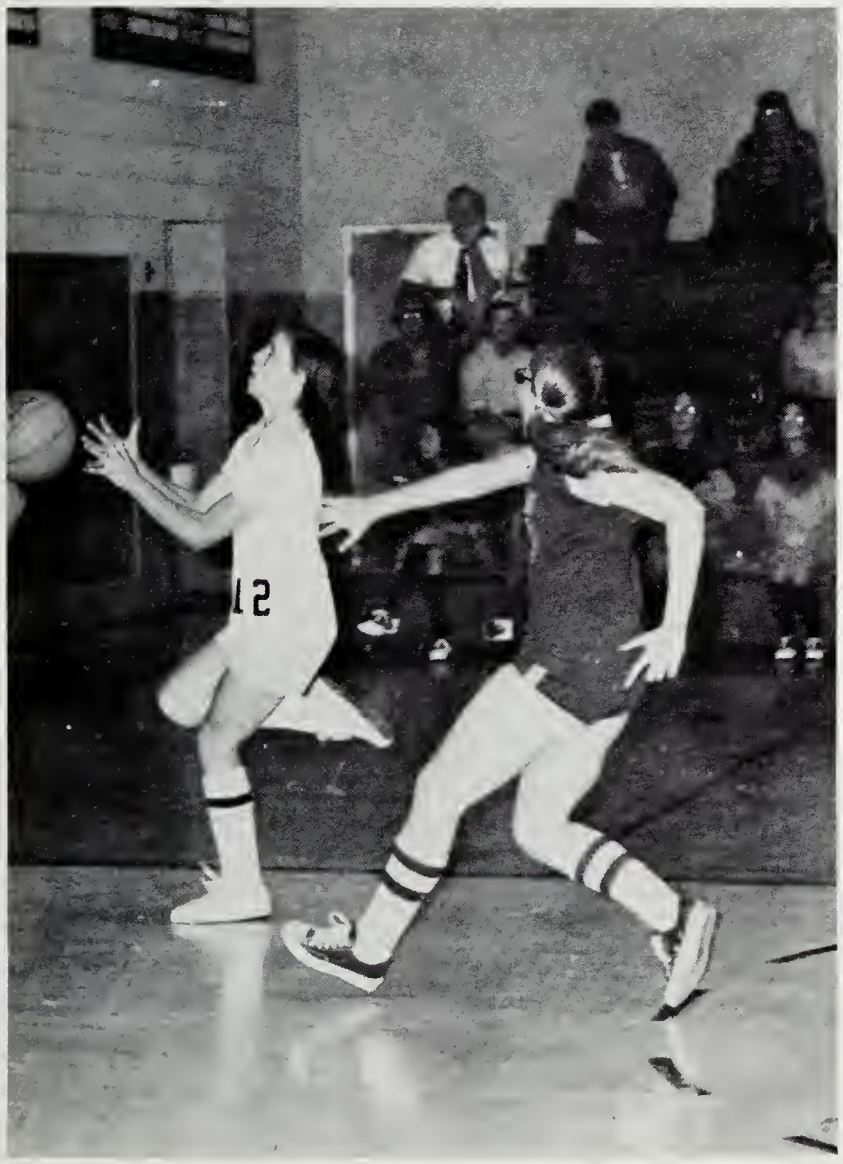

Alice Masincup goes in for a lay up.

The Bison girls wait for the tip-off.

Girls Sports Require Coordination

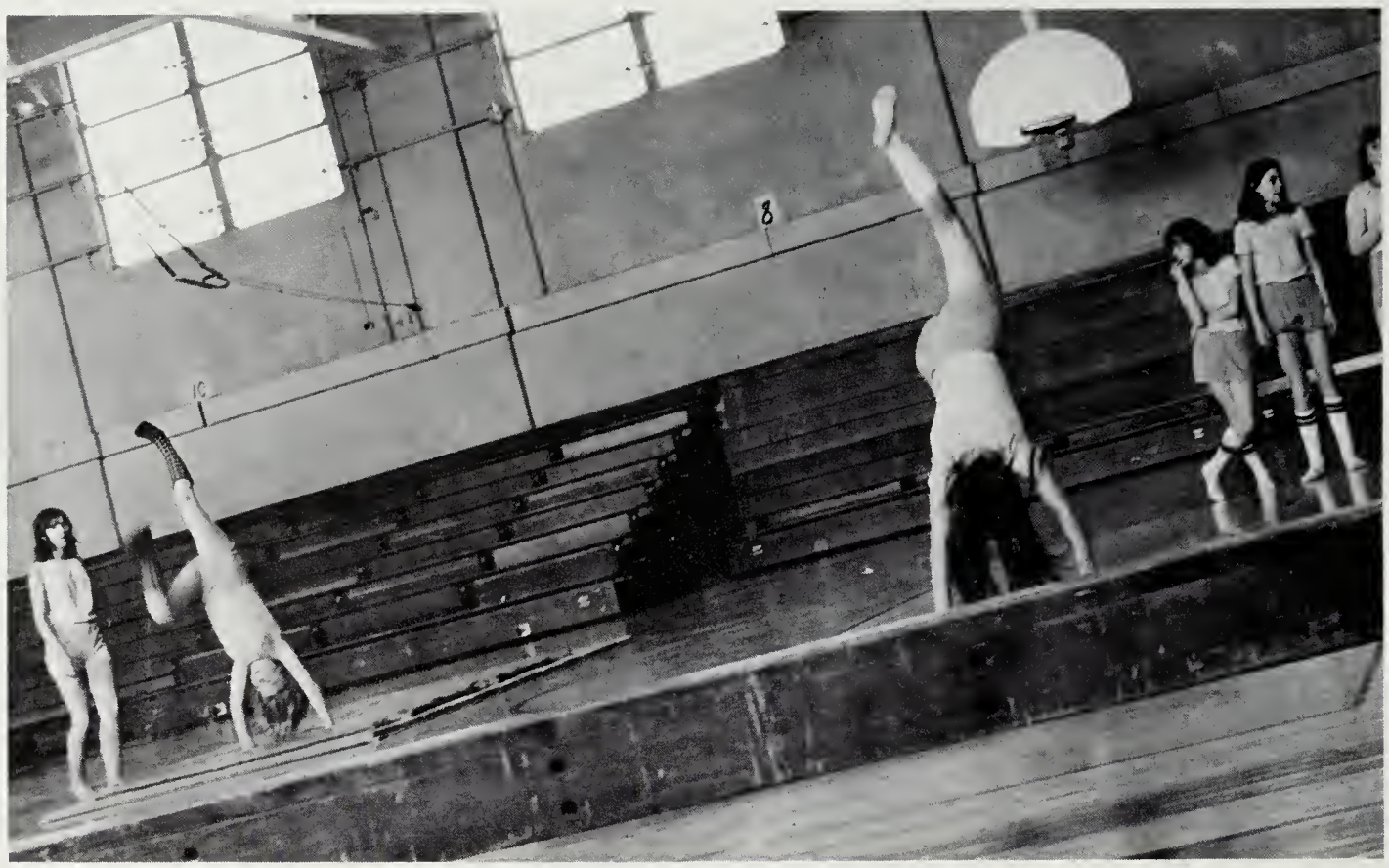

Girls' P.E. classes get a taste of gymnastics.

Miss Peduto demonstrates how to do a hand stand with the help of her students.

Tracy Rankin keeps her pose on the balance beam.

Seniors Win Powderpuff Game

Teresa Simmons cuts the corner for a gain.

Libby Vaughn gets the snap.

Seniors show enthusiasm in their march to victory.

Aren't they cute?

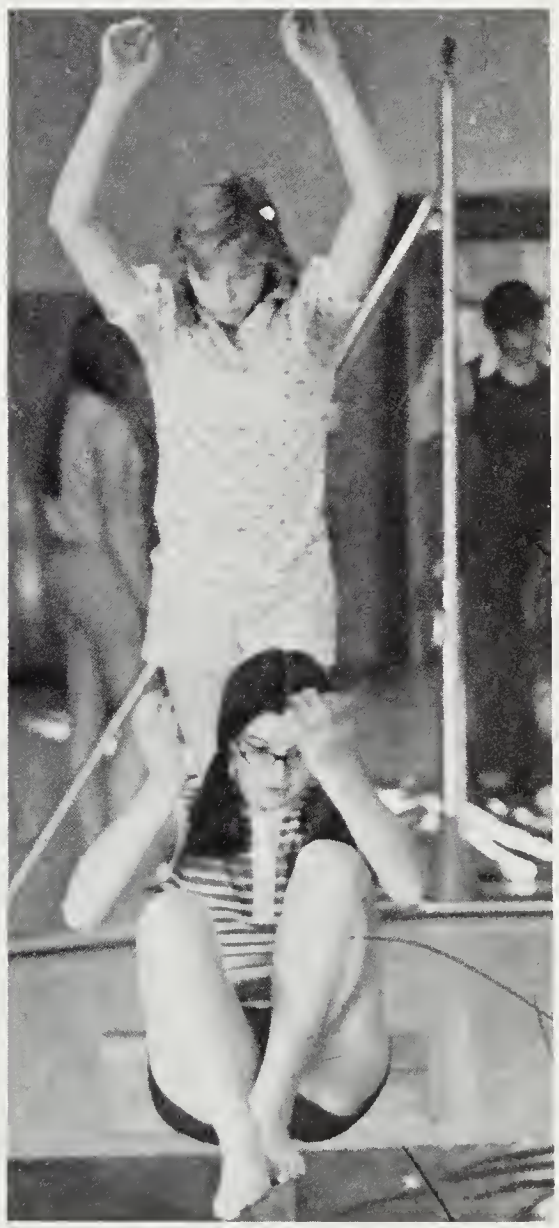

Don't tread on me!

Varsity Cheerleaders

Top; Nancy Smith, Nancy Michael, and Frances Doyle. Middle; Mary Mabie, Jeanne Reeves, and Dawn Strother. Bottom; Carol Smith, and Kim Gum.

Frances Doyle, Jeanne Reeves, and Nancy Michael sigh after a defeat.

J.V. Cheerleaders Get into the Swing

J.V. Cheerleaders. Mitzi Doyle, Gracie Armstrong, Tanny Sprouse, Tammy Williams, Jennifer Lovegrove, Barbara Crosby, and Cindy Smith.

This is not a dress rehearsal for Jennifer Lovegrove and Cindy Smith — strictly a workout session.

Tanny Sprause and Mitzi Doyle pair off to practice, or is that practice?

Students and Teachers Make a Game of It

Peduto, Ham, Karicofe, Newman, Salatin, Cook, and company cheer their men faculty team to a win.

Mr. Neff, Mr. Swisher, and Mr. Bane, chug along back up the court during the wheelchair basketball game, which our faculty won.

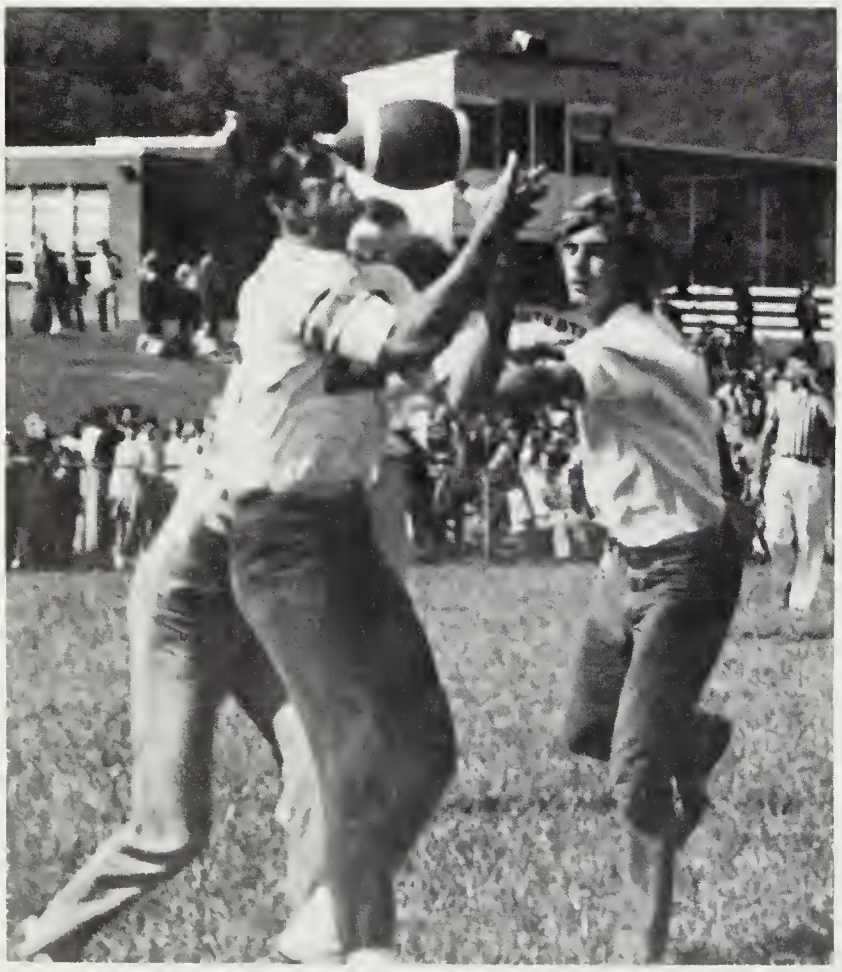

Mr. Neff and Larry Griffin cannot decide who will get the football.

Mr. Thompson apparently finds that refereeing is more fun than playing.

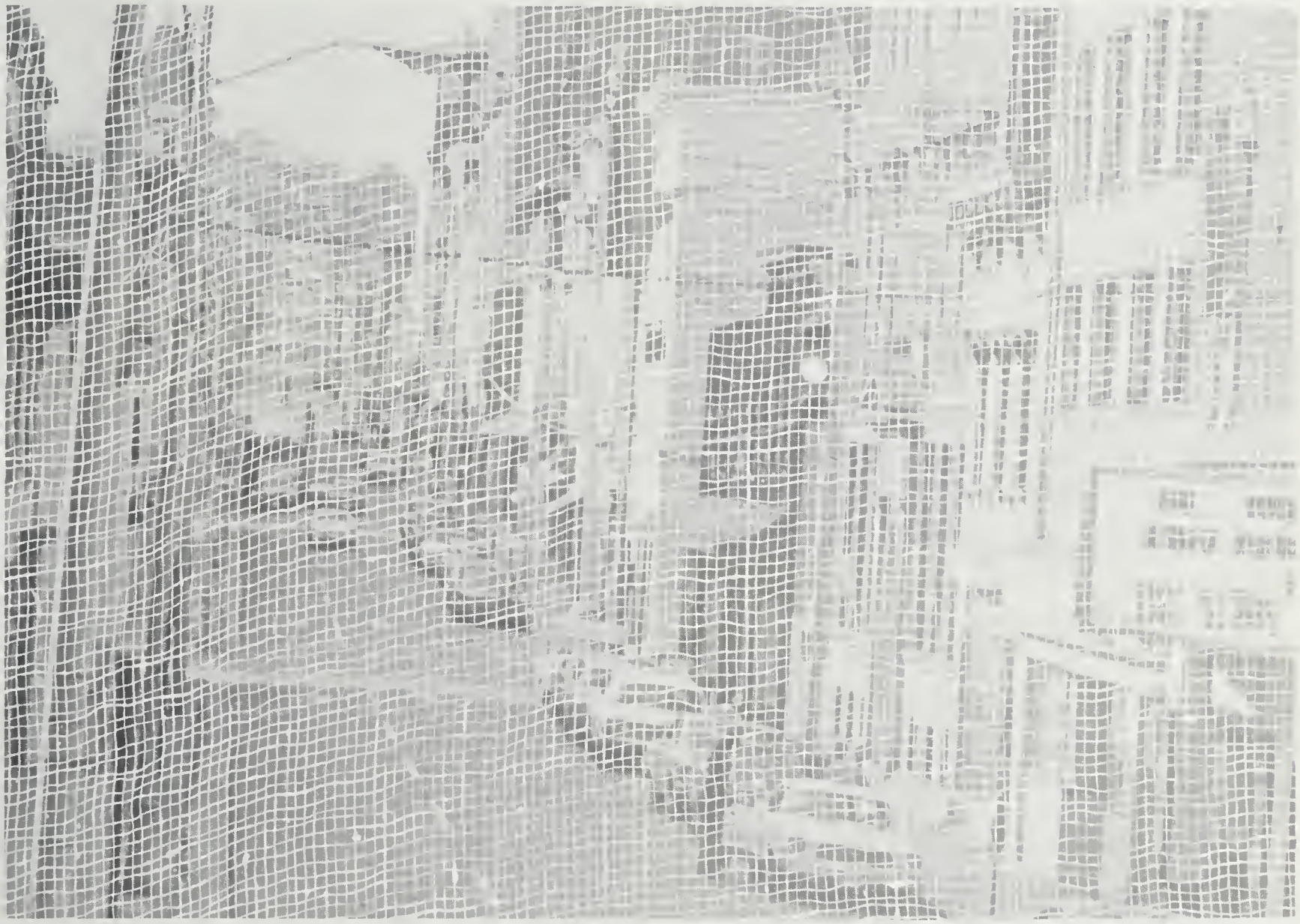

Community

Community Benefits Everyone

Ye Old Signpost

Lisa Harris at the IGA

I'll take the blue-plate special.

Meanwhile back at the store.

ASHBY'S
ELECTRIC & AUCTION SERVICE

M.C. "Jim" Ashby, Jr.
Phone: 885-4892

Route 3
Staunton, Virginia

PATRONS

Turtle Lane
Sewing Circle
Direct Oil
Braden & Van Fossen
Genesco
Kott Equipment, Inc.
Max Mix Beauty Salon
Metro Pants
Klotz Bros., Inc.
Stanley Meat Market
Cabell Insurance Associates
Mr. and Mrs. Ralph C. Keys
Mr. and Mrs. Sam Liggett
Dr. John H. Gum

Bestway Store Hours

Mon., Tues., Wed., Sat. —
8:00-6:00

Thurs., Fri. — Open Until
9:00 P.M.

Route 250 East

Waynesboro Road
Staunton, Virginia

in Augusta Farm Bureau Building
Phil Grasty — Owner

Quality Stamps with every purchase

Rockingham National Bank

Your Hometown Bank

Be A Guest At Your Own Party.

Have It Catered.

Rudolph Evers Catering Service

828-6706

Like A Good Neighbor

State Farm Is There

Life, Home, Home Owners and Auto

See Ronald Reese

T-Bone Tooter

Churchville

Steaks, Seafood, Plate Lunches
Open
Mon.-Sat. 7:30 a.m.-9:30 p.m.
Sun.-12:30 p.m.-9:00 p.m.

Phone 886-3131
Owner — Harry Malcomb

GET ROLLING AMERICA

SKATETOWN

Staunton 885-3798

Rental
Purchase Plan

GOODSON MUSIC CENTER AND STUDIOS
"Everything for the Musician"

906 W. Main St.
Charlottesville, Va.
22903
Ph. 977-4610

6 Holiday Inn Court
Staunton, Va.
24401
Ph. 886-5282

THOS. HOGSHEAD, INC.
Druggists

Phone 886-3495 Staunton, Va.

TILE

Floor Covering Specialists

EXPERT WORK BY
EXPERIENCED CRAFTSMEN

COMMERCIAL – RESIDENTIAL
NEW CONSTRUCTION OR REPAIRS

- CERAMIC TILE • FLOOR TILE
- LINOLEUM • CARPETS
- ACOUSTICAL CEILINGS
- MARBLE AND STONE

Free Estimates

886-0923

SMILEY Tile

Churchville, Va. State Reg. 9583

A COMPLETE LINE OF

HARDWARE

- BLUE RIDGE PAINTS
- SIEGLER HEATERS
- VERTAGREEN FERTILIZER

SPORTING GOODS

FISHING TACKLE - GUNS - AMMO.
CAMPING EQUIP.

886-2806

CHURCHVILLE HARDWARE

CHURCHVILLE, VA.

* Job Printing
* Sales Books
* Register Forms
* Business Systems
* Form Letters
* Wedding Lines, Magnetic Signs, Rubber Stamps

"Offset or Letterpress Printing"

PHONE 886–3634

LAWSON PRINTING CO. STAUNTON, VA.

MAYTAG
DEPENDABLE AUTOMATICS

bryant
HEATING & COOLING

Maytag
Washers — Dryers
Dishwashers — Disposers
Sales & Service
886-4535
416 Bridge St. Staunton, Va.

Amana

Refrigerators,
Freezers &
Radar Range

PHONE 703-886-7000

C. M. GUTSHALL AND SONS

LOCAL AND LONG DISTANCE
LIVESTOCK HAULING
ROUTE 5 — BOX 304
STAUNTON, VIRGINIA 24401

PEELER OIL CO. INC.

886-3533

Valley Pike

MISCELLANEOUS SALES

"Where your money buys more
for less"
Mt. Solon, Virginia

Colony Optical Company

DISPENSING OPTICIANS

PHONE 886-8511

110 WEST FREDERICK ST.
STAUNTON, VA.

SENSABAUGH-ZIMMERMAN
FUNERAL HOME

Craigsville, Virginia
703-997-2811

AUGUSTA BLOCK, INC.

One of the Largest Manufacturers
of Blocks In The South
Concrete — Solite
High Temperature Autoclaved
Call 886-0458
"Over 18 Years of Satisfied Customers"
New Hope Rd. Staunton, Va.

EAST AUGUSTA MUTUAL FIRE INS.
CO.

Staunton Plaza — Phone 885-5127 — Staunton, Va.
Fire Homeowners Casualty

Billy Wade, Jr. — Greenville, Va. 337-2032
Jim Guynn — Staunton, Va. 885-4358

SURRATT DUNLOP
TIRE CENTER

1705 W. Beverley Street
Staunton, Va.
Dial 886-1160
Shocks, Brakes
We Service What We Sell
Headquarters For Dunlop Tires
Remember, Safe Driving Saves Lives

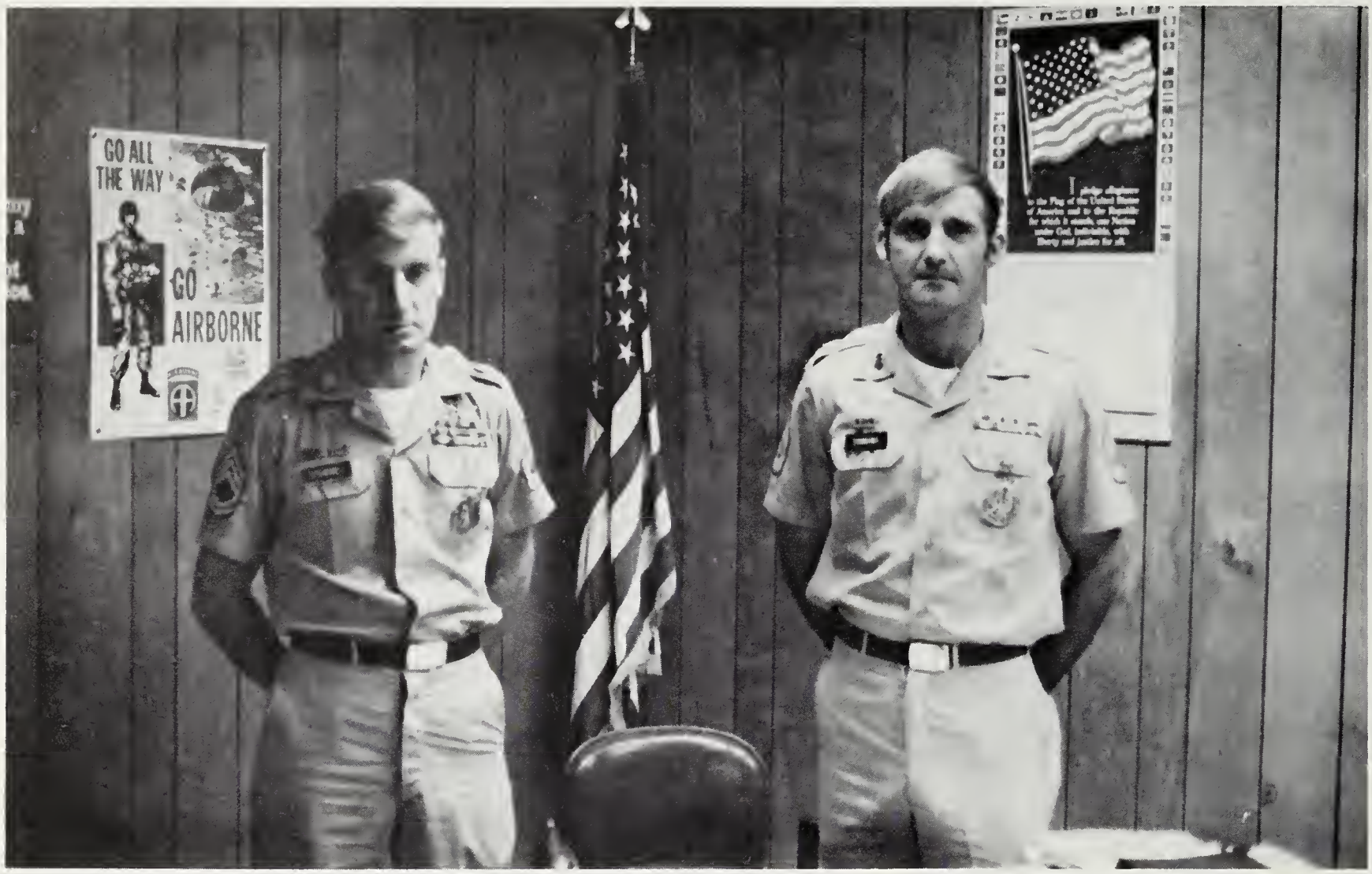

WHAT YOU SHOULD ASK YOUR EMPLOYER

I. PAY. You should request at least $344.10 per month to start. Request regular promotions with increases in pay for promotion and years of employment $382.40 a month after 4 months training, with additional pay and fringe benefits for married personnel.

2. VACATION. Request 30 days paid vacation every year starting with your first year. Request low rate or free world travel privileges any time while on vacation.

3. EDUCATION. You should continue your education while you work and the company should pay 75 per cent of these educational costs. If selected for college, your tuition should be paid and your normal salary continued.

4. ALLOWANCES. Ask your employer for a clothing allowance. About $300.00 for initial outfitting and at least $6.00 a month to maintain and/or replace worn-out clothing. Request a cost of living allowance and quarters allowances for your wife and family.

5. LEISURE. You should have company operated clubs for your leisure time. Swimming pools, tennis courts, movies and libraries should be added features to expect. Prices should be mininal or free with no fees for joining.

6. MEDICAL CARE. You should have unlimited sick leave with normal salary during the entire period. Any medical or dental care for yourself should be absolutely free, along with free medical care for your family.

7. MARKETING. The company should operate grocery, department, laundry, variety, and other stores which reduce your expenses up to 30 per cent.

8. RETIREMENT. Your retirement plan should feature 50 per cent of pay after 20 years to 75 per cent of pay after 30 years, with no contributions on your part. Should you retire for medical reasons, your retirement pay must be tax free. You should be eligible to retire any time after 20 years.

9. TRAVEL. Your employer should agree to relocate you, at your request anywhere in the United States or free world, pay your travel expenses up to six cents per mile and move your household effects free of charge. If married, agree to pay for your dependents travel and one month's extra quarters allowance each time you move.

10. BONUSES. Your employer should be willing to pay you up to $10,000.00 cash bonus to stay with him after 21 months.

11. TRAINING. Inform your employer that you have no experience and you expect to be trained and receive all benefits from the start.

With these 11 points in mind, check the following sources for the same fringe benefits:

. . . Friends . . . Want Ads . . . Employment Offices . . . THE UNITED STATES ARMY

Ask the propestive employer what he has to offer, and remember this: If he thought you expected him to match these 11 points, he would more than likely end your interview immediately. Better yet, don't waste time, see your Army Representative.

SFC JERRY G. HALEY
U.S. ARMY REPRESENTATIVE
18 SOUTH AUGUSTA ST.
STAUNTON, VA 24401
SFC GRAHAM A SIMMONS
UNITED STATES ARMY
20 S. AUGUSTA ST.
STAUNTON, VA. 24401
PHONE COLLECT: 886-2651

"TODAY'S ARMY WANTS TO JOIN YOU"

Bridgewater College

First coeducational, liberal arts college in Virginia
800 students
Study abroad
Dual degree programs in forestry with Duke and engineering with Georgia Tech
Three week interterm offers a wide variety of opportunities for both off and on campus study
Intercollegiate athletics in eleven sports, strong intramural program
Teacher certification programs from kindergarten through high school

Offering degrees in:

Art
Biology
Business Administration
Chemistry
Economics
Elementary Education
English
French
General Science
German
Health and Physical Education
History
History and Political Science
Home Economics
Mathematics
Music
Philosophy and Religion
Physical Science
Physics
Psychology
Sociology
Spanish

Director of Admissions
Bridgewater College
Bridgewater, Virginia 22812

SHEN-MAR FOOD PRODUCTS CORP.

100 Quality Street
Bridgewater, Va.

Ward's Mobil Homes

Home of the Number 1 Deal

Next to the Staunton Plaza

Bridgewater Division of

Ethan Allen, Inc.

Bridgewater, Va. 22812
885-2546

F&M
Your lifetime bank

Offices:
1 West Frederick Street
2813 North Augusta Street
Staunton, Virginia 24401
Member: F.D.I.C.

National Valley
United Virginia
Bank

2-14 W. Beverly Street
1410 Churchville Avenue
1111 Greenville Avenue
638 North Coalter Street
Staunton, Virginia 24401
885-1555

Compliments

GRAY'S IGA FOOD MART

Verona, Virginia 24482
886-7711

AUGUSTA RECYCLING, INC.

2502 W. Beverley St., Staunton, VA.
Vicinity of S.P.C.A.
P.O. Box 2563
Staunton, VA. 24401
Phone: 703-885-7347

HARNER WHEELS INC.

Datsun Suburu
250 East 886-3465
John Harner Tom Farrish Marion Harner

66 CAR WASH

I know you believe
You understand
What you think I said,
But I am not sure you
Realize that what you
Heard is not what I meant.

Two Minute
Automatic
1915 West Beverly
Street
Staunton, Virginia

ASHBY'S
ELECTRIC & AUCTION SERVICE

M.C. "Jim" Ashby, Jr.
Phone: 885-4892
Route 3
Staunton, Virginia

Phone 885-1931

ENGLEMAN'S WHOLESALE SADDLE
& LEATHER CO.

Distributor of Western and English Riding
Equipment
Square Dance Apparel
Route 5, Box 66
Staunton, Va. 24401

Rusco Windows & Doors

in any color

Alcoa

Aluminum Siding All Colors

Aluminum Awnings Aluminum Gutters Aluminum Shutters Aluminum Windows and Doors

Campfields

Owner
John C. Linhoss

16 N. Central Ave., Stauton, Va.

Dial
886-3731

Staunton Coca-Cola Bottling Works, Inc.

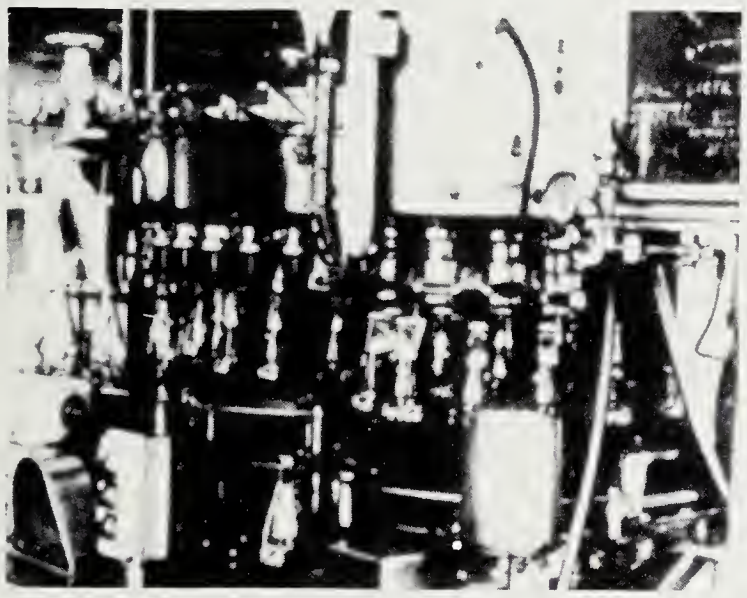

709 North Augusta St.
Staunton, Virginia 24401

Knopp Bros., Inc.

Lumber—Millwork—Building Supplies
867 Middlebrook Ave.
Staunton, Virginia 24401

Community Federal Savings And Loan Association

opposite downtown Post Office
25 North Lewis Street Staunton, Virginia 24401

Phone 886-0419
28 N. Central Ave.

Hunley Opticians
Zenith Hearing Aids

P.O. Box 306
Staunton, Va.

PEPSI-COLA

Pepsi-Cola Bottling Company

of Central Virginia

Shenandoah's Pride Dairy

VALLEY MILK FOR VALLEY PEOPLE

Mrs. Ralph Dutton

THE HOBBY SHOP

32 N. Augusta St.
Staunton, Va. 24401
Across from Y.M.C.A.

STAUNTON PAINT &
WALLPAPER CO.

Gas and Electrical Appliances
Tile and Floor Covering
120 S. Lewis
Staunton, Virginia
Dial 885-1295

"Trophies For All Occasions"

VALLEY TROPHY & SPECIALTY
SHOP

Plaques — Medals — Ribbons — Jewelry —
Engraving — Gifts
Imprinting Service
Phone: 885-2042 18 North Central Ave.
Russell G. "Buddy" Hite Staunton, Va. 24401

STINESPRING'S
GULF STATION
1517 West Beverley Street
DIAL: 886-1111

Gulf

Minor Repairs Brakes-Tune-Up Road Service

WRIGHT'S DAIRY-RITE
DRIVE-IN

346 Greenville Ave.
Staunton, Va.

Phone: 886-0706

Holsinger
LUMBER CO., INC.
RICHMOND AVENUE
STAUNTON, VIRGINIA

EXXON Happy Motoring!

DOD OIL COMPANY, INC.

Commerce Road
Staunton, VA. 24401
Phone: 886-5181 or 886-5349

W. Rader Dod — President

JIMMY ANDERSON'S FOOD MART

Quality Meats and Groceries
Dial 885-1253 835 Springhill Road
Staunton, Va.

Try to approach us with an open mouth.

B/W 348 lines (4 cols x 87 lines)
Newspapers – 1972
DPYB 4013
This advertisement prepared by
Young & Rubicam, N.Y.

Dairy Queen

886-2039
708 Greenville Ave.

MONTGOMERY
WARD

Staunton Plaza on Route 11
Store Hours 9:30 a.m. to 9:30 p.m.
Toll Free Calls: Waynesboro 942-9555
Staunton 885-9381
Your Complete Dept. Store

Old Money Stamps Jewelry
Weapons Bric-a-brac Glass
BOTTLES Furniture GUNS
BOOKS China COINS
GIFTS Indian Artifacts ETC.

JOLLY ROGER HAGGLE SHOP
TRADE
BUY SELL
ANTIQUES
Staunton, Va. Tel. 886-9523
Open Daily 10 a.m. TO ?
Near Train Station

M.M. DEFFENBAUGH
27 MIDDLEBROOK, AVE.
STAUNTON, VA. 24401

a.a.a. **Antiques**

Now Open Daily 9 a.m. to 9 p.m.
Located Former Farley Motors Bldg.
Beside Rowe's Steak House
Exit 57-E off I-81
Intersection 250 E on Waynesboro Road
Staunton, Va. Route 11 E-Z off E-Z on I-81
Conveniently located near I-64 Exit off I-81. Dial 886-9000

Buy - Sell - Trade

Antiques, bottles, china, glass, furniture, jewelry, coins, guns, edged weapons, war items, Indian articles, books, old money, stamps, medals, painting, prints, items of fine art, primitives, gifts, bric a brac, etc
Million or more items for sale or trade.
Public invited. Retail Wholesale

THE STAUNTON LEADER

AND

THE STAUNTON NEWS LEADER

for full coverage of area news, Associated Press

reports of state, national, world news, and informed editorial discussions of the significance of the news.

"The public interest first"

Staunton Steam Laundry

886-2304

Josten's

Representative
Bob Sandell

Box 5107
Charlottesville, Va.

Barth, Weinberg & Co.

A Great Name in Fine Clothing
Also see us
For the Latest in Formal-Wear Rentals

BELL'S
MENS WEAR
since 1931

Staunton Plaza Shopping Center
Open Nightly Till 9:30 P.M.

Staunton-Augusta New Car Dealer Association

Barton Motors, Inc.
Carey International Truck Sales
Harner Wheels
Hay's Chevrolet, Inc.
Lamond Oldsmobile — Cad. Inc.
Larner Motors
Obaugh Ford, Inc.
Ozzie Porter Pontiac & Buick
Rule Volkswagen, Inc.
Sandy's Toyota, Inc.
Staunton Chrysler & Plymouth
Valley Motor Sales, Inc.

Crown
Jewelers

Diamonds — Watches — Jewelry
6 E. Beverley St.
Staunton, Va. 24401

Carl E. Durham Phone 885-0653

W.J. PERRY
CORPORATION

Box 2468
2815 N. Augusta Street
Staunton, Virginia
24401
Dial 886-3456

Insurance Service Since 1885

Staunton Union Stock Yards

New Hope Road
Staunton, Virginia 24401

Livestock Auction Every Friday

Compliments of

Wilber's Texaco

429 Greenville Avenue
Staunton, Virginia

886-6857

ELECTROLUX

804 Springhill Road
Staunton, Virginia

886-2388

MARY'S GLAMOUR HUT

Owner: Mary Sours

886-6765 2499 Beverly Street
"The latest in hair styling and hair cutting"

Compliments of

F.W. WOOLWORTH

Staunton Plaza

VIRGINIA NATIONAL BANK

Two locations in Staunton

Member F.D.I.C.

Eastern Mennonite College: We can be very flexible.

EMC, a fully-accredited Christian college, offers four-year degree programs in 19 different fields as well as a number of one- and two-year options, such as:

- a four-year program in business administration and/or accounting and a two-year medical-secretarial or general-secretarial sequence.
- a four-year Bible major and one or two years of concentrated Bible study.
- a four-year program in elementary or secondary education and a two-year para-professional program for "teacher aids."
- a two-year diploma program in general studies.

Explore the possibilities with us.

EMC

Write or call:
Eastern Mennonite College
Harrisonburg, Virginia 22801

STOKESVILLE PARK
RECREATIONAL CAMPGROUND

Rt. 2 Mt. Solon, Virginia 22843
Mr. & Mrs. H.D. Riddleberger, Jr.
Owners

SELMA SERVICE STATION

800 Springhill Road
Phone: 886-9665
Pick-Up and Delivery
Lubrication — Oil Change — Washing
Atlas Tires — Batteries
Minor Repairs and Parts and Advice

AMOCO

DANIEL AUTO MART, INC.

2301 W. Beverly Street
Staunton, Virginia 24401
Outstanding Used Cars

CORNER SELF SERVICE STORE

30 South Jefferson Street
Staunton, Virginia
886-9661

Senior Directory

ACORD, ROBERT MITCHELL — Band 8-10; Spanish 11-12; JV Football 9; Varsity Football 10, Manager 12; Eighth Grade Basketball; Baseball 10.

ACORD, SUSAN.

AILER, NORMA — SCA 12; Art Club 10; Concert Choir 10-11; Council of Pres. 12; FHA 9-12; FHA President 12, Songleader 11; SAE 11-12; NHS 11-12; Science Club 10; Yearbook 9-11; Sweetheart Court 11; Prom Court 11.

ALTIZER, SHIRLEY G. — SCA 9-10, Vice-President 12; Drama Club 9-12; GAA 9-11; Newspaper 12; Science Club 8-12, Reporter 12.

ANDRUS, COWLES III — SCA 12; Science Club 9-12, President 12; Track 9-12.

ARGENBRIGHT, MIKE — Science Club 12; Varsity Club 11-12; Varsity Football 11; Track 10-12; Eighth Grade Basketball.

BEAUJON, JONATHAN ANDREW — Band 8, FFA 9-10; SAE 11; Science Club 10-11; Spanish Club 10-12; Varsity Club 11-12; Track 9-12; Cross Country 10.

BLACKWELL, FRED — SCA 10-12; FFA 8-10; NHS 11-12; Varsity Club 10-12; JV Football 8-9; Track 9; Cross Country 10-12; Eight Grade Basketball; JV Basketball 9-10; Varsity Basketball 11-12; Baseball 8-12; VICA; Freshman Class Reporter; Junior Class Vice-President.

BOSSERMAN, RONNIE.

BOTKIN, MARY WENDELL — Band 8-10; SODA 10-11; Varsity Club 11-12, Vice-President 12; JV Football 9; Varsity 10-12; Eighth Grade Basketball; JV Basketball 10; Baseball 9-12.

BOTKIN, TERESA — Drama Club 9-10; GAA Council 8-12; Track 9; Girls' Basketball 12, Captain; Volleyball 12; FBLA.

BOTKIN, WANDA — FHA 8-9; VICA.

BOWERS, CLYDE — Band 8-12; Spanish Club 11-12; Varsity Club 11-12; JV Football 9; Varsity Football 10-12; Track 8 and 10-12.

BROWN, MARY GAIL — Concert Choir 10-12; FHA 8; GAA 8-10; Science Club 8-10; Spanish Club 10-11; Yearbook 10.

BROWN, NANCY ELIZABETH — Concert Choir 11-12; Songsters 11-12; Council of Pres. 12; Drama Club 10; FHA 8-12; SAE 11; Spanish Club 10-12, President 12; SODA 10-12; Regional Delegate 12; Who's Who Among American High School Students.

BRUBECK, PATRICIA — Drama Club 11-12; VICA.

BURNS, GLENDA COFFMAN — SCA 11-12, Treasurer 11; Concert Choir 10-11; Songsters 10-11; Ensemble 10-11; Council of Pres. 12; Drama 10; Forensics 8-11; FHA 8; SAE 10-12, Secretary 11 and President 12; Library Club 11; NHS 11-12; Science Club 8; Spanish Club 10-11; Who's Who Among American High School Students.

BUSSARD, LINDA — Drama Club 8-9; FHA 8-12; SAE 10-12; SAE Treasurer; GAA 8; Newspaper 11-12, Editor 12; Science Club 8-10; Spanish Club 10-12; Quill and Scroll 11-12.

BYRD, BOBBIE — SCA; Band 8-12, Woodwind Chairman 12; FHA 8-12, Songleader 12; Latin Club 12; NHS 11-12; Senior Class Play.

CALE, CHERYL ANN — Art Club 11-12; Concert Choir 10-12; Songsters 10-12; Ensemble 11; Drama Club 9; GAA 10; Spanish Club 12.

CAMPBELL, LINDA — Art Club 12.

CAMPBELL, RAYMOND — FFA 8-9; VICA.

CAMPBELL, SHELBY — FHA 8; VICA.

CARLTON, R. DALE — SCA Historian 11-12; Band 8-12; Concert Choir 12; Songsters 12; Drama Club 8-12, Brigadoon 8; SAE 11-12, Reporter 12; NHS 11-12; Newspaper 10-12; Spanish Club 11-12, Chaplain 12; SODA 11-12; Quill and Scroll 11-12.

CASSIDY, LARRY — FFA 8-12; Varsity Club 12; Baseball 10-11.

CHANDLER, TERRY — Concert Choir 10-12, Secretary 12; Songsters 11-12; Library Club 12; Science Club 9; Spanish Club 11-12.

COLLINS, JAMES — JV Football 8-9; Varsity Football 11-12; JV Basketball 8-10.

COLLINS, JANICE — GAA 8; Latin Club 9-12, Secretary 11 and President 12; Pep Club 11.

COLLINS, STEVEN EDWARD — SAE 11-12; Latin Club 12; Spanish Club 10-11; SODA 10-12.

COX, BILLY — FFA 9-12; JV Football 9; Baseball 8; Bus Driver 11-12.

COYNER, ROGER — Varsity Football 10; VICA, Treasurer.

CROFT, BILL — FFA 8-12, Chapter Treasurer 11-12, Asst. Vice President 10, Kansas City Representative 1974; State Diary Judging Team 10-11, State Livestock Judging Team 12.

CROSBY, HARRY — Forensics 8; FFA 8-12, Chapter President 12, Reporter 9, Secretary 10, Vice President 11, Federation Vice President 11-12, Secretary 10 and Reporter 9; Varsity Club 12; Varsity Football 12; JV Basketball stats. 8-9; Varsity Basketball stats. 10; Baseball 8-9; Senior Class President; State Livestock Judging Team 10-12.

CUPP, CYNTHIA KAY — Forensics 9; FBLA 11-12.

DAVENPORT, SYLVIA LAVERNE — SCA 11-12, Reporter 12; SAE 12; GAA 8-9; Newspaper 11-12, Circulation and Subscription Manager, Layout Chief; Spanish Club 11-12, Historian-Reporter 12.

DORSMAN, BONITA — GAA Counselor; Library Club 12.

DOYLE, MARY FRANCES — SCA Treasurer 10; Concert Choir 10-11, Reporter 11; Drama Club Reporter 10; FHA 8-10, Parliamentarian; SAE 12; GAA 8-12; Newspaper 10-12, Copy Editor; Spanish Club 11-12; JV Cheerleader 10; Varsity Cheerleader 11-12; Quill and Scroll 11-12.

DRIVER, DALE — Band 8-11; FFA 10-11; Track 8-11; Cross Country 8-10.

DULL, CATHY — SCA 8-10 and 12; Drama Club 8-12; Forensics 9-12; FHA 8; GAA 9; Newspaper 12.

DURHAM, CINDY RAY — Concert Choir 10-12; FHA 8-9; Science Club 8-10; Yearbook 8-10.

ENGLE, SANDRA G. — Council of Presidents 12; Drama Club 12; Forensics 8-12; GAA 8-9; Library Club 8; Newspaper 11-12, Photographer and Typists; Science Club 8-11, Secretary 9 & 11, Treasurer 10; SODA 10; JV Cheerleader 10; Powder Puff Football 11-12; Yearbook 11-12, Business Editor and Editor in Chief 12; Who's Who Among American High School Students; Quill and Scroll 11-12; (International Four-H Youth Exchange).

FAUBER, HENDERSON EVERETT — SCA 10; Art Club 10; Council of Presidents 9; Cross Country 11; Baseball 9-11; Freshman Class President.

FAUGHT, DWIGHT D. — Band 8-11; Drama Club 8-12; Forensics 9-12; SAE 11-12; Gymnastics 10-11; Spanish Club 10-11; Yearbook 11.

FORSYTHE, TWINKLE FAY — Concert Choir 10-12, Vice-President 11; Songsters 11; Ensemble 11; FHA 8-12; SAE 10-12; GAA 8; Spanish Club 12.

FRANK, MARK — Spanish Club 10; SODA 10; Varsity Club 10-12; JV Football 8-9; Varsity Football 10-12; Track 8-12; JV Basketball 8.

FRIDLEY, RICKY CARL — VICA 11-12; Specialist Staff.

GARBER, SCOTT — Concert Choir 12; Songsters 12; FFA 8-12.

GRAHAM, MONICA — Band 8-12.

GRIFFIN, LARRY — Science Club 12; Varsity Club 12; JV Football 8-9; Track 9, 11; JV Basketball 9-10; Varsity Basketball 11-12; Baseball 10.

GROGG, RAYMOND — VICA; Bus Driver 11-12.

GUM, ALICE — SCA 9-10; Drama Club 8-12; FHA 8; GAA 8; VICA, Secretary 12.

GUM, JAMES — LATIN CLUB 11-12; NHS 11-12; Science Club 11-12, Vice-President 12; Spanish Club 11; SODA 12.

GUM, MARGARET KIM — SCA 10; Concert Choir 10-12, Historian; Ensemble 11; Drama Club 9; FHA 8; GAA 8-12; Gymnastics 8; NHS 12; Spanish Club 11-12; SODA 10-11; JV Cheerleader 9-10; Varsity Cheerleader 11-12; Co-captain Cheerleaders 10-12; Track 9-10; Powderpuff Football 11-12; Homecoming Representative 10, Homecoming Queen 12; Sweetheart Queen 12.

GUTSHALL, ANDREW — Band 8-10; FFA 8-12; JV Football 9; JV Basketball 9-10; Eighth Grade Basketball; Sophomore Class Treasurer.

HALL, CRAIG — Newspaper 8; Science Club 9; Spanish Club 12; Eighth Grade Basketball; Bus Driver 11.

HALL, DONNA — Track 12; Girls Basketball 10-11; Volleyball 12; French Club 10; Co-Ed-Hi-Y 8-11; Safety Council 8-11 — 1st Lt. 9-10, Captain 11.

HAMMER, SHEILA KAY.

HANCOCK, DONNA — VICA.

HARLOW, DOUG — SODA 10; JV Football 8-9; Varsity Football 9; Eighth Grade Basketball; JV, Varsity Basketball 9-10; Baseball 8-12.

HARRIS, JOHN — Art Club 8-9; Concert Choir 12; FFA 8-9; Cafeteria Worker 8.

HAWKINS, DAVID MICHAEL — Art Club 9-11,

Treasurer 10; SAE 11-12; Gymnastics 9-10; Newspaper 11-12, Page editor and Photographer; Senior Play; Spanish Club 10-12; SODA 12; Yearbook 11.

HELMICK, GEORGE — FFA 8-12; JV Football 8-9; Track 8,9,11.

HELMICK, TEDDY — FFA 8-9; Track 8-9.

HELTZEL, KEVIN — Band 8-11; Council of Pres. 12; Drama Club 12; Gymnastics 9-11; Latin Club 9-10, President; Newspaper 12; Senior Play; Who's Who Among American High Schools.

HENDERSON, ANGELA GAYE — Art Club 10; Concert Choir 10-11; Drama Club 9; Forensics 8; FHA 8; Science Club 9-11; Spanish Club 10-11; Yearbook 9.

HEWITT, JERRY — SCA 8; FFA 8-12, Reporter; Science Club 8-9; Track 8-9; JV Basketball 8-10.

HILDERBRAND, BOBBY — Concert Choir 10; Varsity Club 11-12; JV Football 9; Varsity Football 10-12; Baseball 9-12; Homecoming Court 12.

HILDEBRAND, BRUCE — Concert Choir 10-11; Varsity Club 10-11; Track 9-10; Cross Country 9-10; Baseball 9-10; Varsity Basketball Manager 8-11.

HILL, ANTHONY WAYNE — FFA 8-12; Varsity Club 12; JV Football 8; Varsity Football 10-12; Track 12.

HILL, RONNIE — Concert Choir 9 and 11; Varsity Club 11-12; JV Football 8 and 9; Varsity Football 12; JV Basketball 10; Varsity Basketball 11-12; Baseball 8-10.

HISEY, VICKIE — FHA 8-9; Science 9; VICA.

HOSAFLOOK, BRENT — SCA Representative 9 and 11; Band 8-10, Asst. Drum Major 10.

HOY, ROBERT S. — Varsity Club 11-12; Varsity Football 10-12; Track 10; VICA.

HUFFER, CATHY LYNN — Concert Choir 12, Librarian 12.

HUFFMAN, GARY W. — SCA Representative 8; FFA 8-12; Science Club 9; Bus Driver 10-12; VICA, Treasurer; FFA Sentinel 8, Asst. Secretary 9, Secretary 10.

JOHNSON, STEVE — Concert Choir 10-12; Varsity Club 12; Varsity Football 12.

KINCAID, ROGER LEROY — Varisty Club 9-12; Track 8,10-12; VICA.

KNIGHT, WANDA — Cafeteria Worker 8-10.

KNOTT, DEBRA — Band 8; Concert Choir 10-12; FHA 8-9; GAA 8-10; Gymnastics 8-9.

KNOTT, K. KENNETH — Baseball 9-10, 12; Bus Driver 10-12; VICA.

LEACH, LINDA — Drama 9-10; FHA 8-9; GAA 8-11; Newspaper 10; Science Club 8-9; Spanish Club 11-12; Yearbook 11.

LIGHTNER, BEVERLY JOY — SCA Representative 8; Band 8-12, President 12; Council of Pres. 12; Drama 12; FHA 8-12, Song Leader 9, Second Vice President 10, First Vice President 11-12; GAA 8-10; Newspaper 11-12, Photographer; Cheerleaders 9-10; Powder Puff Football 11-12; Girls Track 9; Valentine Dance 12th Grade Representative; Senior Class Secretary.

LITTLE, NANCY FAYE — Band 8; FHA 9; GAA 8-9; VICA.

LOSH, DENNIS W. — FAA 8-10; Cross Country 10; VICA, Central Reporter, Class Parliamentarian.

LOVEGROVE, KEITH — Band 8-12; Latin Club 9-10; Science Club 8-9; Varsity Club 10-12; JV Football 8-9; Varsity Football 9-12; Track 8-9; Basketball Stat. 8-12; Baseball 8-12.

LYLE, JOHN — Band 8-10; Photography 9; Track 8.

MALCOLM, BROOKIE FONTAINE — Art Club 12, Vice President; Drama 11-12, Secretary 12; Newspaper 12; Thespian Society.

MARSHALL, RICKY — FAA 8-12.

MASINCUP, DEBBIE — Band 8-9; FHA 8-12; GAA 8-12; Girls Track 12; Volleyball 12; FBLA.

MASINCUP, KAREN SUE — Band 8; Drama 8 and 10; FHA 8-12; GAA 8-11; FBLA.

MATHEWS, ARTHUR.

MAY, RICHARD L. — Science Club 9; JV Football 8-9; Track 9.

McANDREW, LAURA — SCA Representative 11; Drama 8-10; GAA 8-12, Secretary 12; Gymnastics 8-12; Latin Club 8-12; NHS 10-12, Secretary 12; SODA 10-12; Girls State; Latin Club Secretary 12; Powder Puff Football 11-12.

McCRAY, FRED — FFA 8-12; Bus Driver 10-12; VICA.

McLAIN, GLENDA — Concert Choir 9-11; FHA 8-9; GAA 8.

MICHAEL, CAROL ANN — Spanish Club 12.

MICHAEL, NANCY FAYE — SCA Representa-

tive 8-12, Secretary 12; Band 8; Concert Choir 11-12, Secretary 12; Drama 10; FHA 8-12; SAE 10-12, Reporter, Historian; GAA 8-12; NHS 12; Newspaper 11-12, Editor 12; Cheerleader 9-12; Yearbook 10; Powderpuff Football 11-12; Quill and Scroll 11-12.

MICHAEL, SHERRIL — Band 8,9,11,12; FFA 9-12, Asst. Secretary, Asst. Vice President; Bus Driver 11-12.

MICHAEL, STEVEN LEE — VICA.

MILLER, MICKIE — SCA Representative 12; Forensics 12; SAE 11-12; GAA 11-12; Spanish Club11-12, Treasurer 12; SODA 11-12; Girls Track Manager 12; Girls Basketball 12, Co-captain 12; Girls Volleyball 12, Co-captain 12; NHS 11-12, President 12; SAE, Vice President 12; Governor's School 1974.

MILSTEAD, EVELYN.

MILSTEAD, ROSE.

MOATS, KAREN — Drama 11; FHA 8; GAA 10, Council; VICA.

MONGOLD, LINDA LOUISE — SAE 12, Spanish 10-12; Track 10.

MORRIS, BRENDA — Majorettes 11; Cafeteria Worker 9.

MORRIS, DANNY.

MORRIS, LADDIE — SCA 12; Art Club 9-10; Band 8-10; Concert Choir 11-12, President 12; Songsters 12; Ensemble 11; FFA 11-12, Sentinal; Science Club 10.

MOYER, SHARON — Band 8-12; Drama 10; GAA 8-10; Science Club 8; Rally 9-10; Cafeteria Worker 8-9.

NEWLEN, TERRY LYN — Concert Choir 10-12; Songsters 11-12; Ensemble 11; Forensics 8-11; FHA 8-10; SAE 10-12; Latin 12; Science Club 8-11.

NEWMAN, GEORGE — SCA 8-12; Concert Choir 9-12; Songsters 11; Drama 11-12; FFA 8; Football 12; Bus Driver 11-12.

NUFFER, KELLER STEVE — FFA 9-11; JV Football 8-9; Track 8-10; Bus Driver 12.

NYCUM, LARRY — Band 8-10; JV Football 8-9; Varsity 10; Track 8-10; Basketball 8 and 10; Baseball 8, 10-11; Bus Driver 12.

PAGE, ROSALYN — Art Club 8-10; SAE 12; Spanish 11-12; Homecoming Court 12th Grade.

PAGE, TERRY — Art Club 9, 10 and 12; Drama 10 and 12; Newspaper 12; Drama Club Treasurer 12.

PAINTER, DANIEL AUSTIN — FFA 8-11; Varsity Club 11-12; Varsity Football 10-12.

PARKER, EDWARD — Band 8-10; Varsity Football 10; Baseball 11; Bus Driver 11-12.

PUCKETT, STEVE — Concert Choir 9-10; Songsters 9.

RALSTON, GARY WAYNE — FFA 8-12; Varsity Football 10; Baseball 9-10; FFA Vice President 12.

RAMSEY, JAMES — Band 8-12; Forensics 12; FFA 9-12, Augusta Federation President 12, Vice President 12, Secretary 11, Treasurer 10; NHS 11-12; Track 12; Bus Driver 11-12; Band Vice President 12.

RAMSEY, VICKIE — SCA Representative 12; Band 9; FHA 8; Gymnastics 9; Latin Club 11-12.

REDIFER, RICKY — Spanish Club 10-11; SODA 10; JV Football 8; Bus Driver 11-12; VICA.

REEVES, JEANNE CAROL — SCA Representative 8-10, President 12 and Secretary 11; Council of Presidents 11-12; FHA 8,11-12; SAE 11-12; GAA 8-12, Representative 8, Treasurer 9 and 10; NHS 10-12; Newspaper 10-12; SODA 11; Varsity Cheerleader 11-12; Track 8-10 and 12; 11th Grade Homecoming Representative; Junior Class President; Sophomore Class Secretary; Powder Puff Football 11-12; Who's Who Among American High School Students.

REXRODE, MICHAEL — FFA 8; Cross Country 12.

RIDDLE, DONNA — Band 8-10; FHA 8.

ROUSS, DEBORAH.

SALATIN, JOEL — SCA Representative 9-10; Band 8-12, Drillmaster, Trumpet Section Leader; Council of Presidents 12; Drama 8-12, Stage Manger, President 12; Thespian Society; NHS 10-12, Co-chairman of special awards; Science Club 11; SODA 10-12; Forensics 9-12.

SANDY, JANICE M. — SCA Representative 10; Band 8-12; GAA 8; Homecoming Court 10th Grade.

SHEETS, ELAINE FAY.

SHEFFER, JEFFREY K. — Band 8-12, Drum Major 10-12; NHS 11-12; Football 8; Baseball 9-10; Bus Driver 11-12.

SHIFLETT, BONNIE LYNN — Drama 9; Forensics 10-12; NHS 11-12; Yearbook 11-12; Junior

Class Secretary; Senior Class Vice-president; FBLA.

SHIFLETT, KENNEY — FFA 9-12; Basketball 10; Baseball 12.

SHIPE, DEBORAH KAY — Ensemble 10; Drama 9-10; FHA 8-10,12; FBLA.

SHUEY, DEBRA KAY — FHA 8; GAA 9-10; Newspaper 9-10; FBLA.

SIEVER, ALLEN LEE — FFA 8-11; Track 9.

SIEVER, ARVITTIS — Drama 10; FHA 8-9.

SIMMONS, JOHN — Band 8-12, Reporter 12; SAE 10-12; NHS 11-12; Newspaper 11-12, Business Manager 12; Spanish Club 10-12; Quill and Scroll 11-12.

SIMMONS, RANDALL — Band 8-9; FFA 8-10; Bus Driver 10-12.

SMILEY, LARRY.

SMITH, CAROL ELISE — SCA Representative 11; Band 8-12, Historian 10, Treasurer 11, Secretary 12; Forensics 12; NHS 10-12; Spanish Club 12; SODA 10-11; Cheerleaders 9-12; Powder Puff Football 11-12; Vice President 8 and 9, Treasurer 11, GAA 8-10.

SNEAD, DONALD L. — Art Club 10-12, President 12, Vice President 11; Drama Club 10-12, Reporter and Set Chairman 12; Forensics 8-9; SAE 9-12; Latin Club 9; NHS 11-12, Vice President 12; Newspaper 11, Cartoonist; Spanish Club 11-12, Vice President 12; SODA 11-12; Yearbook 11-12.

SPROUSE, KATHY LYNN — SCA Representative 8-9; Art Club 12; Treasurer 12; Drama 12; GAA 8-9.

SPROUSE, SHEILA ANN — Concert Choir 10-11; Songsters 10-11; Drama 9-10; FHA 9-12, Second Vice President 12; SAE 9-12; Science Club 9-10; Yearbook 11.

SPROWL, DEBBIE K. — Concert Choir 12; Songsters 12; NHS 11-12, Treasurer 12.

STOGDALE, JERRY — Band 8-12, Vice President 10, President 11; Council of Presidents 11; NHS 11-12; Varsity Football 11; Track 11.

STRICKLER, FRED M. JR. — VICA, President of Social Committee.

TERRACE, JO ANN — SAE 12; GAA 9-10; Track 10.

THOMPSON, BRUCE — Concert Choir 9-12; Songsters 9-12.

THOMPSON, SHEREE — Concert Choir 10.

THORNTON, RICKIE.

VAUGHN, ELIZABETH — Concert Choir 8-11; GAA 8-10; Track 8-10; GAA Council 9-10; Powder Puff Football 11-12.

VERON, VICKIE MARIE — Band 8-9.

VINCENT, JOHN — Latin Club 11-12; Library 9-12; NHS 11-12; Science Club 9; Virginia's Governor School for the Gifted 1973.

WATTS, KEVIN.

WAYBRIGHT, HARLAN DAVID — Drama 10; VICA 11-12; VICA Class Secretary-Treasurer.

WAYBRIGHT, SAMMY — Concert Choir 8-10; Varsity Football 12; JV Basketball 8; Baseball 8.

WEAVER, KATHY — VICA, President of Food Service 11-12; Secretary of Central VICA.

WILKINS, ANN — Drama 8 and 10; FBLA, Reporter 11-12.

WILSON, RICHARD — Baseball 11-12.

WIMER, GARLAND RAY — Rally 10; Track 8; VICA 11-12.

WILMER, MARLYN — Band 8-9; VICA, Secretary 12.

WITHERS, DEAN W. — SCA 11; NHS 11-12; Spanish 11-12, Sgt.-at-Arms 12; SODA 10; Varsity Club 10-12, President 12th; JV Football 8-9; Varsity 9-12, Co-Captain; JV Basketball 8-10; Varsity Basketball 11-12; Baseball 8-12; Homecoming Representative 11th Grade; Homecoming King 12th Grade; Sweetheart King 12th Grade; Sophomore Class President.

WOOTEN, TERESA — Concert Choir 12; SCA 9; GAA 8-11; Majorettes 9-12; VICA, Secretary 12.

YOUNG, NATHAN — Spanish 10-12, Vice President; SODA 10-12; Varsity Club 11-12; JV Football 8-9; Varsity Football 10-12; JV Basketball 8; Homecoming Representative 9 and 10; Senior Class Treasurer.

In memorium
to Bruce Sprouse,
our classmate.
He was taken before
his goals could
be fulfilled.

Autographs

Variety In School Life

Mike Hawkins likes pencils.

Junior chaparones at Prom gather for a talk.

Mr. Bruce finds other ways to occupy his time.

Steve Humphrey poses for a picture.

Academics Involve Different Places in the Area

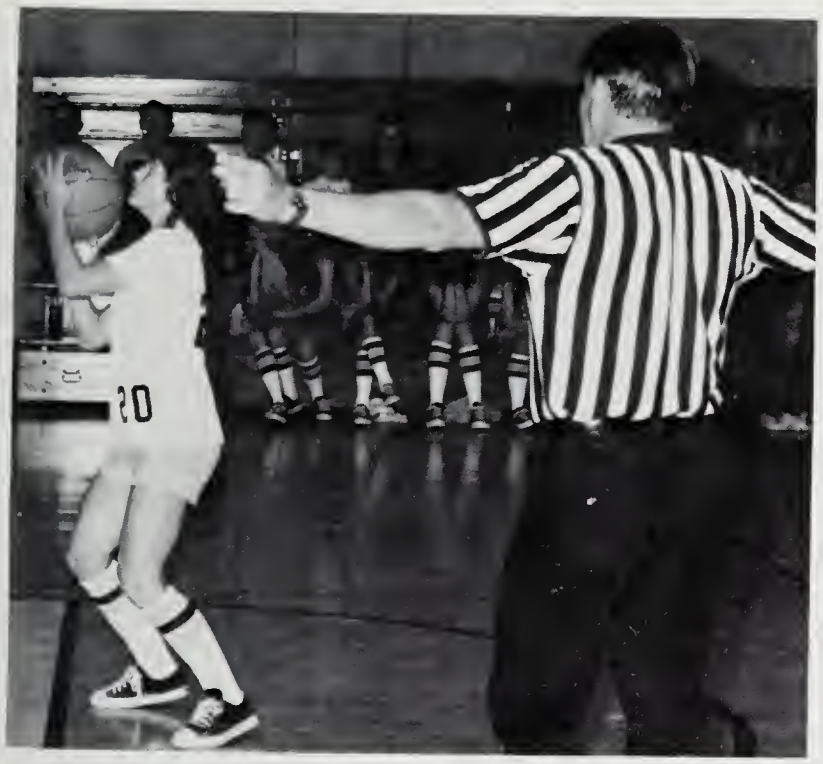

Teresa Wenger aims for a foul shot.

Example of how a Corolla fits under a bus.

Bonnie Dorsman works in the library.

Jimmy Sheets daydreams.

Selections in the school's library

A Single Day Is

Dennis Clemmer and Rick East are dark-room experts.

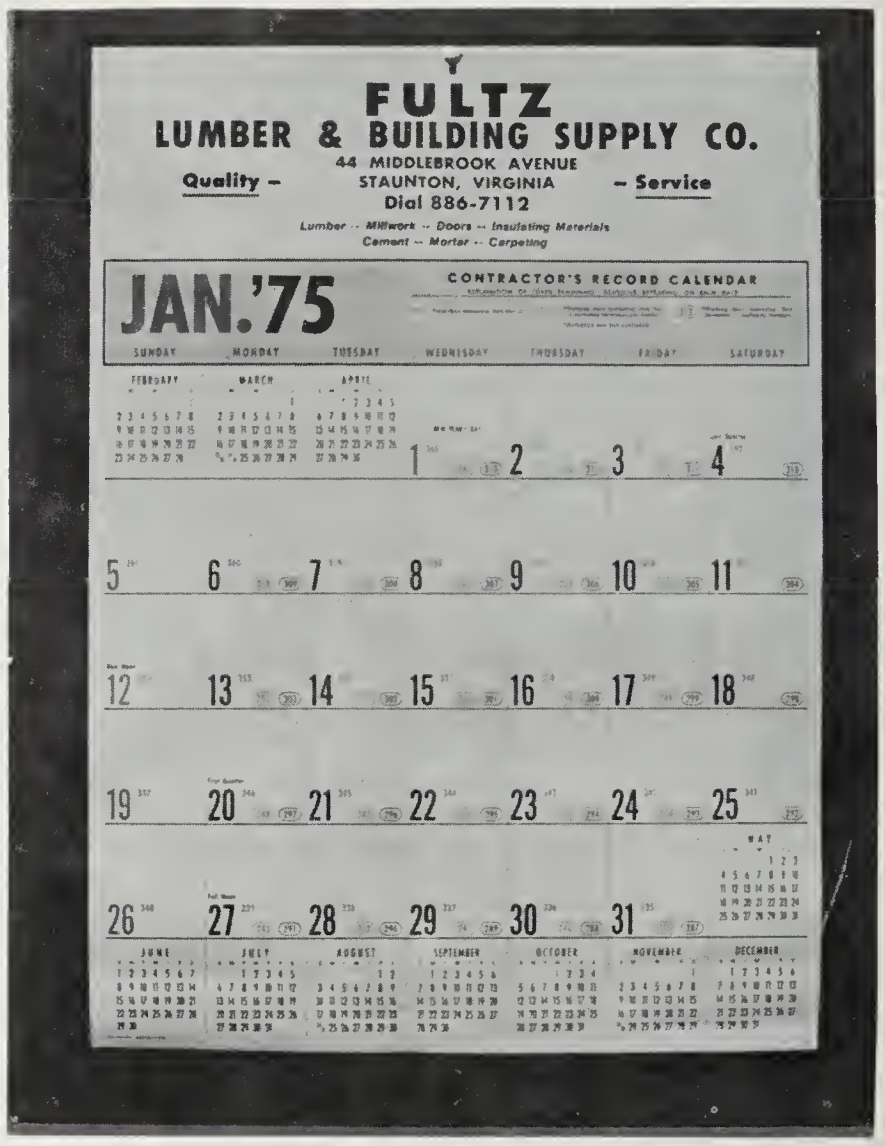

The days of the new year pass on by.

Allan Cason puts aside heavier reading in preferance to the Lampoon.

Used In Different Ways

Donnie Miller, Jackie Ralston, and Dennis Clemmer all meet after classes.

Jeff Rawley, Nancy Smith, Mitzi Doyle, Mike Hawkins, Pam Gum, and James Gum listen patiently during SODA meeting.

Students and faculty mingle together during an outdoors assembly.

Connie Grogg, Tanny Sprouse, Randy Leverock, and Bonnie Mawyer waste time before class.

Doug Trimble poses for photographer.

People Performing as Usual

Curtis Shinaberry and Steve East ham it up for the camera during a Science Club meeting.

Marine Marching Band performs at Expoland.

The distant mountains

Atmosphere At the Gap

Basketball players show spirit.

Isn't that a great hand stand?

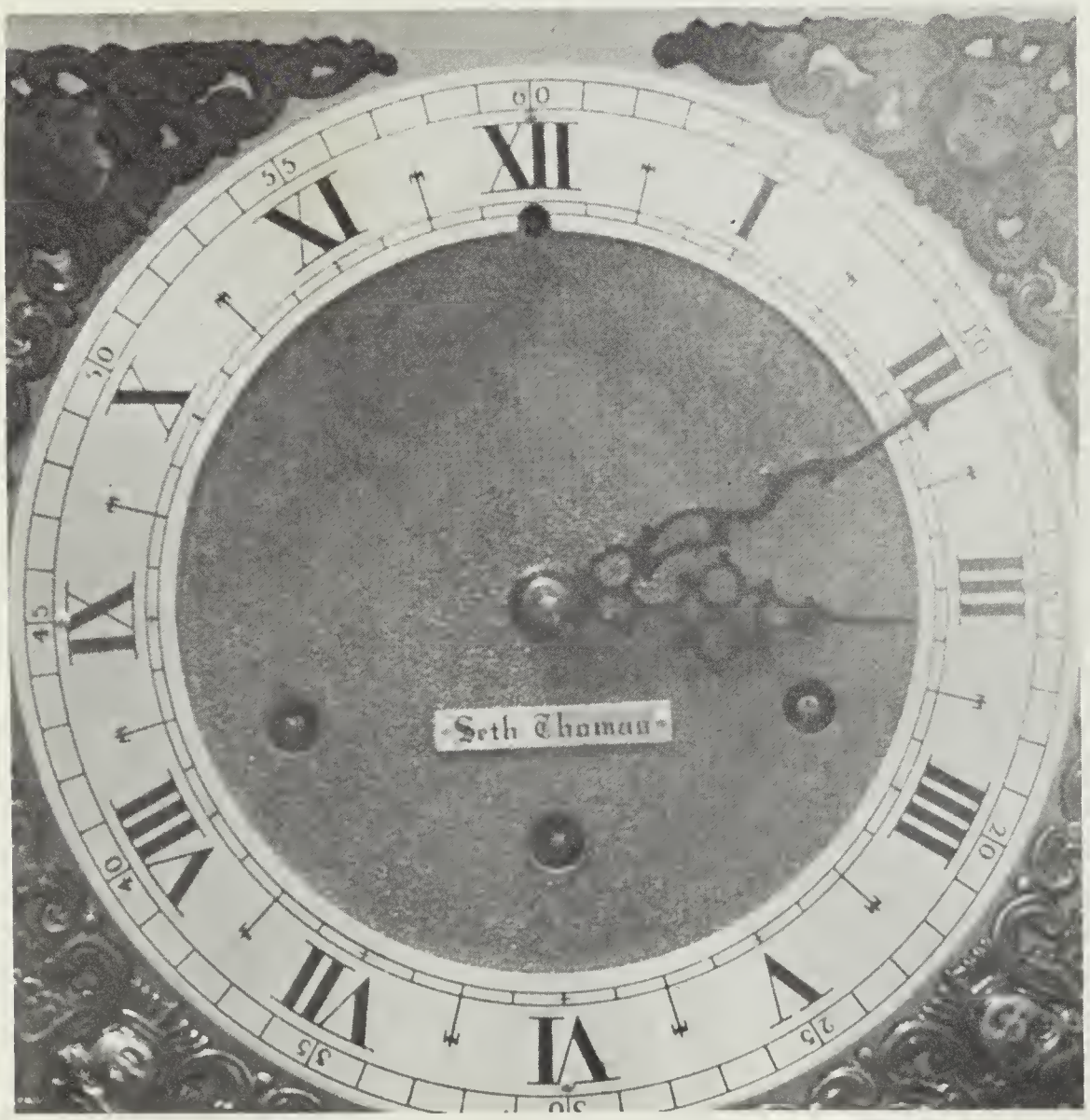
Seth Thomas

TIMEX
WATER RESISTANT